CHOOSE YOUR OWN ADVENTURE

Fringe Program

$10

JULY
16-27
2025



ROYAL MTC PRESENTS

WINNIPEG FRINGE THEATRE FESTIVAL

PROUDLY SUPPORTED BY LIQUOR MART

WINNIPEGFRINGE.COM #WPGFRINGE

THANKS FOR FRINGIN'

Are you looking to continue your adventure?



2025 — 26

Interested in stories with a mystery to solve?
What about tales of family drama?
Who doesn't love a musical adventure?

MAINSTAGE LINEUP

Life of Pi
Elf-The Musical
Agatha Christie's Murder on the Orient Express
Rogers v. Rogers
The Last Wife
Rubaboo-A Métis Cabaret

ROYAL MTC
MANITOBA THEATRE CENTRE
JOHN HIRSCH MAINSTAGE

TICKETS ON SALE JULY 31
STARTING AT $29.99
RoyalMTC.ca 204 942 6537

UPTOWN
BY 529

RESTAURANT AND WINE BAR

Contemporary cuisine, an elevated wine list & eclectic cocktails with Free Valet Parking at the iconic Portage and Main.

204.938.8696 | 529uptownwpg.com
Hours: Monday – Friday, 11:30 a.m. – 8 p.m.
Complimentary Parking after 5 p.m.









Real food, from the land...

At Peasant Cookery we have a passion for transforming fresh ingredients into original and trend-forward cuisines. Our rustic, seasonally inspired menu, famous housemade charcuterie, combined with exceptional service and inviting bistro atmosphere are an experience not to be missed.

peasant cookery

100-283 Bannatyne 204.989.7700



Love in a Dangerous Time

Canada's LGBT Purge

Exhibit on now
humanrights.ca

Canadian Museum for Human Rights

WINNIPEG FRINGE THEATRE FESTIVAL

JULY 16–27, 2025

INFO

Have questions? We're here to help!

VISIT

INFO TENT
11:30am to 10:30pm
Red River College courtyard

VISITOR CENTRE & ADVANCE TICKETS
(see hours on page 10)
Royal MTC, 174 Market Ave.

CONTACT US

INFO@WINNIPEGFRINGE.COM
204 943 7464
WINNIPEGFRINGE.COM

WELCOME TO THE FRINGE!

The Winnipeg Fringe believes all participants – performers, patrons, volunteers and staff – deserve a respectful and inclusive environment in which to enjoy the festival.

We invite everyone to enjoy the range of entertainment and offer a welcoming, inclusive, safe and respectful environment for all members of our community and visitors, no matter their age, gender, gender identity or expression, sexual orientation, physical or mental disability, appearance, ethnicity, religion or any other protected characteristic as defined by provincial Human Rights law.

All concerns brought to Fringe staff will be reviewed and taken seriously. The Winnipeg Fringe has the right to ask any person who is creating an unsafe atmosphere to leave the festival.

Thank you for your support and have fun Fringing!

Program cover, poster and website design by Relish Ideas.

Program printed by Premier Printing Ltd.

™Fringe and Fringe Festival are registered trademarks of the Canadian Association of Fringe Festivals.

CONTENTS

GREETINGS ..... 4 & 6
VOLUNTEER THANK YOU 4
DONOR LIST 8
TICKETS & PASSES 10
HOW TO FRINGE 12
FRINGING AT OLD MARKET SQUARE 14
KIDS VENUE MTYP – MAINSTAGE 16
KIDS FRINGE 17
VENUE 1 JOHN HIRSCH MAINSTAGE 18
VENUE 2 MTC UP THE ALLEY 22
VENUE 3 THÉÂTRE CERCLE MOLIÈRE 26
VENUE 4 CENTRE CULTUREL FRANCO-MANITOBAIN 30
VENUE 5 SON OF WAREHOUSE 34
VENUE 6 TOM HENDRY WAREHOUSE 38
VENUE MAPS 42
VENUE LIST 44
MASTER SCHEDULE ..... **CENTRE PULLOUT**
VENUE 8 THE RACHEL BROWNE THEATRE 46
VENUE 9 PLANETARIUM AUDITORIUM 50
VENUE 10 ASPER CENTRE FOR THEATRE & FILM (U OF W) 54
VENUE 11 RRC POLYTECH 58
VENUE 12 THE OUTPUT 60
VENUE 13 DUKE OF KENT LEGION 60
VENUE 14 KING'S HEAD PUB 62
VENUE 15 PYRAMID CABARET 64
VENUE 16 PTE – CHERRY KARPYSHIN MAINSTAGE 64
VENUE 17 PTE – COLIN JACKSON STUDIO 66
VENUE 18 GAS STATION ARTS CENTRE 68
VENUE 19 CCFM – ANTOINE GABORIEAU HALL 68
VENUE 20 LE STUDIO AT THÉÂTRE CERCLE MOLIÈRE 70
VENUE 21 MTYP – MAINSTAGE 72
VENUE 22 CREATIVE MANITOBA 74
VENUE 23 ONE88 76
VENUE 24 MANITOBA SPORTS HALL OF FAME 76
VENUE 25 THE GARGOYLE THEATRE 78
VENUE 26 WECC – VENTURA HALL 78
STAFF 80
THE HARRY S. RINTOUL AWARD 81
INDEX ACCESSIBLE PERFORMANCES 82
INDEX COMPANY NAME & PLAY TITLE 84
INDEX PLAY TITLE & GENRE 86
FESTIVAL PARTNERS 88

The Winnipeg Fringe Theatre Festival is proud to call Manitoba home. The Winnipeg Fringe is located in Winnipeg on Treaty 1, the traditional territory of the Anishinaabeg, Inninewak, Anishinewak, Dakota Oyate and Denesuline, and the National Homeland of the Red River Métis. We are thankful for the benefits sharing this land has afforded us, acknowledge the responsibilities of the Treaties, and embrace the opportunity to partner with Indigenous communities in spirit of reconciliation and collaboration.

GREETINGS



The 38th annual Winnipeg Fringe Theatre Festival is here and like all our amazing Fringe fans, I can't wait to get planning my adventure.

Even though I like to check out my favourite artists, like many long-time festival goers, I really get excited about the first-time participants and the new works being presented in the festival. Part of the fun of Fringing is taking a few chances when selecting shows and sampling a wide variety of play types. This spirit of adventure inspired our theme this year and we hope you'll embrace it!

So, while you're choosing your own Fringe adventure, get out of your comfort zone and take a chance on some plays that pique your curiosity. Then see them early, so YOU can start some of that amazing Fringe buzz in the line-ups.

Get your highlighter ready and have fun Fringing!

Chuck McEwen
Executive Producer, Winnipeg Fringe Theatre Festival



Welcome to the 38th annual Winnipeg Fringe Festival. It's always a wonderful time at MTC as the Fringe descends upon the city. Our building has been teeming with the many staffers who have supported the festival for the past few months, but it gets even more exciting when the artists finally arrive to take the stage. Royal MTC is proud to support the independent artists who provide our fair city with such wonderful theatrical fare each year. The Fringe is a place where audiences can enjoy a wide variety of entertainment – from scoping out the best shows, or taking in some lively entertainment at Kids Fringe, to enjoying the incredible programming at Old Market Square while enjoying a cold beverage. The Fringe offers something for everyone!

The Exchange District and surrounding neighbourhoods are wonderful partners to the Fringe Festival, and we appreciate all the venues that welcome our artists and audiences, and get swept up in the excitement of it all. Winnipeg audiences are some of the best Fringe-goers in the entire circuit, and we are so proud to provide such passionate and receptive theatre lovers to our many participants. It's what truly makes our Fringe so special.

A huge thank you to our artists, from near and far, who have worked tirelessly to bring their best to this festival. A big thank you to our incredible volunteer corps who help make this event such a success year after year! Our sincere gratitude to our Fringe staff, our core administration team at MTC, and to Chuck and Tori for bringing this wonderful festival to life. But most importantly, thank you to our audience, for your deep engagement with the art, and your incredible appetite for the theatre. What Fringe does best is shine a light on what is so great about our community – we care about each other and this fine city we call home!

Happy Fringing, everyone!

Kelly Thornton
Artistic Director, Royal Manitoba Theatre Centre











PHOTOS BY LEIF NORMAN

THANK YOU TO OUR VOLUNTEERS!

Putting together a festival is an adventure and one we definitely couldn't navigate without our volunteers. These cheery and hardworking individuals do it all – over 12 long days and in every kind of weather. We're grateful to our 800 volunteers, who generously donate over 14,000 hours of their time to create a wonderful festival experience.

An extra special shoutout to the dedicated volunteers whose Fringe adventure has covered 25 years or more. We appreciate you!

Erin Arcand
Peggy Barker
Jim Bell
Jaime Bernstein
James Bobby
Gayle Boychuk
Danielle Carriere
Manya Chochinov
Angela Connor
Candace Cross
Curtis Cucmak
Judy Doctoroff
Lynne Fairhall
Shelley Fast
Sylvia Flam
Murray Goldenberg
Shelley Grundy
Helen Halpin
Jeff Heikkinen
Chandra Hickling
Murray Hunter
Allan Jeffrey
Nelda Johnson
Jacqueline Lagasse
Paul Lee
Tracy Love
Shelley Mahoney
Marlene Mahoney
Cheryl Maxsom
Sandra McCrea
Wendy Molnar
Mary Mykytiuk
Lenora Rose Patrick
Allen Pitch
Helen Ptasznik
Cindy Reid
Bev Rosenstock
Shawn Saifer
Jim Sankey
Marc Schaeffer
Ron Snider
Sheila Snider
Holly Steele
Brenda Taylor
Ruby Tretiak
Gloria Waldron
Joy Winter
Jane Wood
Darlene Wusaty
Navenka Yoong
Dave

Interested in volunteering for the festival? Visit **winnipegfringe.com** for details!

Sign up and choose your welcome offer up to $250*

Visit **PlayNow.com/mb/register** or **scan the QR code** for details. Offer expires March 31, 2026.

*Conditions apply.



PLAY NOW

CASINO
SPORTS
LOTTERY

18+ | ENJOY RESPONSIBLY

GREETINGS



Welcome to the 38th Winnipeg Fringe Theatre Festival!

Since its founding in 1988, this cherished event has been part of Manitoba's vibrant theatrical scene and has inspired and entertained audiences in the region by presenting a range of original, independent works. This season brings another exciting lineup that is sure to thrill theatregoers of all ages and backgrounds.

Our government is committed to helping Canadians experience the arts in all their forms. By coming together to celebrate our culture and diversity through the arts, we are helping build better, stronger communities and a more inclusive Canada. We are proud to support the Winnipeg Fringe Theatre Festival in creating a venue where artists are able to share their talents with appreciative audiences.

As Minister of Canadian Identity and Culture and Minister responsible for Official Languages, I would like to celebrate all the organizers, volunteers and performers who have worked hard to bring this year's Winnipeg Fringe to life. Thank you for your dedication and contribution to the region's cultural landscape.

Enjoy the shows!

The Honourable Steven Guilbeault
Minister of Canadian Identity and Culture and Minister responsible for Official Languages, Government of Canada

---



On behalf of myself and my colleagues at the Manitoba legislature, it is my pleasure to welcome everyone to the 2025 Winnipeg Fringe Theatre Festival.

As one of Manitoba's premier summer festivals, the Fringe is anticipated by thousands of eager audience members each year. For over three decades, performers and theatre companies from around the world take to stages in and around Winnipeg's historic Exchange District to showcase comedy, drama, dance, music, improvisation and more.

The Winnipeg Fringe Theatre Festival also holds the distinct honour of being North America's second-largest fringe festival, thanks to the support of thousands of audience members and the world-class artists who perform here. Seasoned theatre professionals bring experimental theatre for Winnipeg audiences to experience some truly unique performances. The Fringe also welcomes new and emerging actors, directors and playwrights, and gives them an opportunity to perform and develop their artistic talents in front of live audiences.

Congratulations to all the performers, staff, volunteers and sponsors for the work they do to make this outstanding event possible each and every year, and thank you to all the Fringers who have supported this festival for the past 38 years. I wish everyone a wonderful week and a very successful festival.

The Honourable Nellie Kennedy
Minister of Sport, Culture, Heritage and Tourism, Government of Manitoba



Welcome to the 38th annual Winnipeg Fringe Theatre Festival!

Each summer, the Fringe turns our Exchange District into something special – a place where artists take chances, audiences discover something new, and the whole neighbourhood feels like one big stage.

This festival has grown into one of the biggest and boldest of its kind in North America, but at its heart, it still feels like Winnipeg – independent, welcoming, and full of heart. It's a celebration of risk-taking, storytelling, and community.

Thank you to the performers, volunteers, organizers, and audiences who make the Fringe such a vibrant part of our city's cultural life. Enjoy the shows, support the artists, and soak up everything the festival has to offer.

See you around the Fringe!

Mayor Scott Gillingham
City of Winnipeg

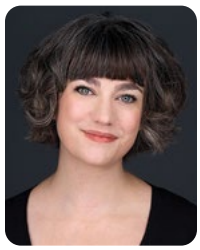

Welcome to Fringe!

Fringe isn't just a festival. It's a movement that champions independent artists and makes artistic expression possible. It's art for everyone, by everyone.

The Canadian Association of Fringe Festivals (CAFF) powers this movement across North America. With 32 member festivals, we create unmatched opportunities for artists to take creative risks, connect with audiences, and build sustainable careers without barriers.

Fringe is where anything is possible. Fringe is where stories spark change.

And right now, we need our artists who dare to tell bold stories, push boundaries, and imagine new possibilities more than ever. And we need audiences like you who take bold risks right alongside our artists. Because in a world that feels increasingly disconnected, Fringe is the answer.

Consider this your enthusiastic invitation to see a show (or 5! Or 10!). Support an artist. Invest in the future of Fringe. Every ticket you buy, every artist you champion, and every dollar you donate keeps this movement alive for generations to come.

Fringe is about participating in something bigger. If you want to shape the future of independent artists, please: join the movement!

Happy Fringing,

Megan Dart (she/her)
President, Canadian Association of Fringe Festivals



2025

YOUR SEASON TO SING!

RAINBOWSTAGE production of

Disney

FROZEN

THE BROADWAY MUSICAL

© Disney

AUGUST 7-24

RAINBOWSTAGE.ca

204.989.0888

BACK BY POPULAR DEMAND!



RAINBOWSTAGE presents a The Keep Theatre production

AfterLight

OCT. 24 - NOV. 2

Featuring Fringe Fest Faves

SHARON BAJER & DUNCAN COX





JOIN OUR COMMUNITY OF DONORS

Keep Fringe wild. Keep Fringe alive.

Fringe artists pour their hearts into creating bold, brilliant, unforgettable work and your support helps them take the stage. By donating, you're giving them the freedom to focus on what they do best while Fringe covers the venue and production crew costs.

Every gift, big or small, helps bring more shows, more artists, and more magical "Fringey" moments to life.

Do it for the art.

Do it for the beautiful chaos.

Whatever your reason, you can make your donation at **winnipegfringe.com** or call Patrick at **204 954 6411**.

THANK YOU TO OUR GENEROUS DONORS WHO MADE A GIFT TO THE WINNIPEG FRINGE BETWEEN JUNE 1, 2024 AND MAY 31, 2025.

PHENOMS $250+

Gail Asper, OC, OM, LLD & Michael Paterson
Cathy Auld & Ted McLachlan
Kathrine Basarab
Ryan Bernier
Bill Cechvala & Marie Berry
Denise Brown
Mike Burch
Don Campbell
Danielle Carriere – in memory of Fringe Venue Team Leaders: Carole Kurdydyk, Ron McKinnon, Cathy Phillipson & Ryan Kraemer
Jennifer Cheslock
Dr. Donna Chubaty
Churro Stop
Cochrane Creek Farm
Gerry & Chris Couture
Ashleigh Czyrnyj
Joyce Dalmyn & Joe Masi
Bonnie Dee & Richard Jakubowski
Ben & Shari Diamond
Caryn Douglas & Peter Kidd
Dr. Lawrence & Ms Brenda Ellerby
Karen Kowalski
John & Marcia Gordon
Edgar Governo
Gail Granger – in memory of Kathleen Granger
Sara Gray
Linda Hamilton & Grange Morrow
Vera Hamson
Linda Harlos & Adrian Wildsmith
Sean Jamieson
Lisa Johnston
Katherine Clements & James Tam
Joanne & Rod Kamins
Sara Kinnear
Mark Komus
Nick & Michelle Kowalchuk
Ken Kuchma
Brenda & Glenn Lange
J & R Lewis
Ruth Luff – in memory of Gene Pyrz
Laura Lussier
Ethel MacIntosh
Manitoba Hydro – in recognition of Deanna Hiebert & Sandra Phillips
Shirley Matile
Joanne & Robert McDowall
Chuck McEwen
Kevin McGregor
Hope McIntyre
Brendan McKeen
Michael McKinnon
Sarah McNamara
Irene Mestito-Dao
Mini O's Mini Donuts / The Meltdown
Miss Christine's Kitchen Inc
B. Nagamori
Jeff Palamar, Angela McBride & Bailey Palamar
Wayne & Linda Paquin
Louise Pelletier & Gordon Flaten
Matthieu Péloquin – in memory of Joanne Péloquin
Barbara Popel & Brian Carroll
K. Heather Power & Harold Klause
Trish Rea
Rob Ring
Jonathan Rioux
Robert Sales
James Sankey & Sylvia Fisher
Barbara Scheuneman
Rob Schuppel
Mark C., Sabrina & Siena Smith
Peter & Geri Spencer
Jeremy Spiegel & Lisa Down
Frank Stanchell
Tanya Benoit & Tom Strike
Brenda Taylor
Ray & Fenella Temmerman
Cathy & Terry Tully
Christine Turenne
Jeffrey Vallis
Marcel Van Woensel
Elena Wiens – to my students who pursue their dreams on these stages.
Peter Wilk & Lisa Springer
Pamela Wolk & Martin Roesler-Yeu
Iris Yudai & Christopher Read
Nicole & Ryan Zajac
Christie MacDonald
Anonymous – in memory of Harvey & Deane Spiegel
4 Anonymous

FANATICS $125-$249

Lime Green BBYHULK
Andrea Bellhouse
Karla Berbrayer & Allen Kraut
S & J Best
Rick Borchert
Kenneth Clark & Pamela Lockman
R. Lynn Craton
Judy D
Jason & Sarah Dueck
Helene Dyck
Beverly Emes-Macklin
Charlotte Enns
Barbara & Patrick Fawcett
Kat & Blair Fox
Chris Freeman
Jeannette Gelmich
Mindy & Nolan Halliday
Gunter & Crystal Jochum
jOrion
Jamie Jurczak
Sheryl Kapitz
S. Kasian
Mrs. Beverley Kawchuk
Serena Kraayeveld
Rick Lee & Laurie Shapiro
Vivian & Gordon
Sarah Lund
Frank & Terry Martin
Melissa Mathew
Linda Meckling
Mary Melnychuk
Erika Morin-Nett
James Parker
Lois Powne
Jean Riggall
Ron Robinson
Jon Seguire
Laura Sevenhuysen
Vicky Sharman-Finlayson – in honour of Daphne Finlayson
Karen Skinner
Ron & Sheila Snider
Jacqueline St. Hill
Tim Turner
Joanne Winzinowich
Susan Zaikow
5 Anonymous

FRIENDS $30-$124

Susan Algie & James Wagner
Allard/Ewart
Kelly Anderson & Laura Shwetz
Susan Andrusco
Carol Anne Antoniak
Rosa Appel
Karin Archibald & Marcel Carignan
Maureen Aubry
Micah & Emma
Michael Averbach
Sherry & Brian Eastwood
Wendy & Frank – in honour of Peggy Barker & Ron McKinnon
Norma Bercier
Don & Diane Bewell
Judith Blair
Shelly Blanco
Geri McGrath & Anne Bolton
Christine Boychuk
M. Braid
Heather & Laurence Brownell
Glenn Bunston
Judith Burch & Laurent Vouriot
Colleen Cariou & Ron Maier
Brian Carroll
Yolande Cates
Sue Caughlin & Lance McKinley – in memory of Kelly Caughlin
Stephen & Casey Challes – in memory of Carole Kurdydyk
Rosemary Chambers
Dr. Denis Champagne
Sara Cherrywood & Colin Wiens - in honour of Flo Wiens
Haderra & Mark Chisick
Carolynne Chislett
Tod & Anne Christianson – in memory of Rick McNair
Jennifer Clark
Catherine Cleven
Cayla Cohen
Agnes Collins
Liz Cronk
Barbara & Brian Crow
Lynn & Tim
Bev & Allan Doern
Pat & Cec Duncan
Devon Dunning
U Edwards – in memory of Carole Kurdydyk
Connie Epp
Tracy Exley
Joan Farnfield

Jemara Fay
Sheryl Fowler
Janice Freeman
Sandra Funk
Melanie Gaudreau
Marybet Gilroy
Lauren Gomes
Ken Gordon
Pauline Haalboom – in honour of Carolyn Lehn
Irene Hamilton
Sharon Hamilton
Ann Hanks
Tristan Hartry
Elizabeth Higgins
Darlene Hnatyshyn
Trucia & Ralph Howard
Sandy & Randy Hull
Marcia Hunt
Debbie Hurrell
Sue Husband
Iggy Cat of Andrew
Lyndon James
Kelly Janz
Joelle
Kelly Johnston

Wanda Jones – in memory of Christine Bonnett
Michael Joyal, Esq.
T & S King
Peter Kirby
Cassy Kissack
Kristian Klippenstein
Andrea Kohuch
Mak Kolybabi
Alfonz & Susan Koncan
Hy Kraitberg & Terri Slotnick – in memory of Izzy Shore
Pat Kuchma
Dr. Nina Kuzenko
Lena Laluk
Timothy La Rue
Ann Lauchlan
F. Lemieux
Becky Lett
Lily & Turtle
Kathie Little
Rob Macklin
Trudy Magas
Dr. Shelley Mahoney
Bonnie Makodanski

Razel & Wyman Mar – in memory of Ludger, a dear friend & fellow fringer
C. J. Martin
Lynne C. Martin
Bradley & Madeline McKenzie
Greg & Gloria McLaren
R. Brett McLean
George Merasty & Marla Paul-Merasty
Alexandra Merrill – in memory of Donna V. Lewis
Gail Mireau
Glen W Moor
Keri Morris
Sara Nelson
Grant Nicolson
Tami Norget
Linda Olson
Theresa Oye
Bailey Palamar
Judy Parker
D. Penley
Daniel Piché
Randy Pitch
Sandy Popham

April Powell
Doug & Eunice Pratt
Brenda Pruden & Mason Jardine
Karen Psooy
Helen Ptaszink
Chris Read
Manuel Resendes
Cathy Richards
D. Saloranta
Heather S.
Karn Sandy
Jim Scott
Secure Futures Financial Group Inc.
Sharon Shaydak
Diane Silverthorne
Colin Simm
H A Skene
Jon Slock
L Smith
Vera Sokolyanskaya
Linda & Bill Sparling
Sharon Stanley
Freda Steel
Holly Stelle
Sarah Steidl

Elizabeth Stephenson
Robert Stewart
Heidi Struck
Maureen Taggart
Ross & Bette-Jayne Taylor
Sharon Taylor
Mala & Andrew Teeluck
Patty T
Thompson Family
Nelson Tomsic
Ben Van Den Bosch
Tim & Karen
Doug & Gloria Waldron
Leslie Watson
Duncan Watts-Grant
Colleen Weppler
Mavis & Allan Whicker
Shelley Wilk
Alison Wood-Gittoes
Karin Woods
Rick & Claire Workman
Daniel Zieske
Anonymous – in memory of Jason Broadfoot
31 Anonymous

YOUR DONATIONS HELP MAKE THE FRINGE A STANDOUT FESTIVAL IN WINNIPEG. THANK YOU SO MUCH!

FRINGE
50/50
RAFFLE

Ready for Adventure?

GET YOUR FRINGE 50/50 TICKETS!

3	10	50
TICKETS FOR	TICKETS FOR	TICKETS FOR
$10	$20	$50

GRAND PRIZE DRAW:
Monday, July 28, 2025

LGCA 1523-RF-47688

TICKETS & PASSES

TICKETS

IN ADVANCE

- Tickets: $12–$14 ($6 for children 12 and under for advance tickets to Kids Venue shows).
- Tickets for all performances are available in advance.
- Advance tickets remain on sale up to four hours before the start of each performance. After that, tickets will only be available at the door.

ONLINE: **winnipegfringe.com**

IN PERSON: **Royal MTC, 174 Market Ave.**

June 24 – July 11:
12 to 5pm, Monday to Friday

July 14 – 26: 12 to 7pm daily

July 27: 12 to 4pm

A $2.50 service charge is applied to each advance ticket.

A $2.00 convenience fee is applied to each online order.

AT THE DOOR

- **CASH ONLY.**
- Tickets: $12-$14 and $10 for 25 and under.
- Door tickets for Kids Venue are Pay-What-You-Can. Regular price is $6 for children 12 and under and $12-$14 for adults.
- Performing companies may offer a $10 discount price (e.g. students, seniors, matinees). Check show listings to see which discounts are offered.
- Tickets go on sale 30 minutes before the first performance of the day. After that, tickets go on sale 15 minutes after the start of the previous show.
- Limit of four tickets per person.

"$10 TIX" PERFORMANCES

- These performances are highlighted in yellow on the Master Schedule and are listed at **winnipegfringe.com**.
- This special discount is available in advance and at the door.

A $2.50 service charge is applied to each advance ticket.

A $2.00 convenience fee is applied to each online order.

DISCOUNT TICKET DETAILS

- **Only available at the door.**
- **Matinees:** Performances starting before 5pm
- **Seniors:** Age 65+
- **Students:** High school and post-secondary students with ID
- **25 and under:** Age 25 and under with ID

TICKET & ADMISSION RULES

- **All sales are final.**
- **No refunds or exchanges.**
- **Performances start on time** (the Fringe follows Bell MTS cell phone time).
- **No latecomers and no re-admission.**
- **Photo, video and cell phone use is not permitted during performances.**
- **No babes in arms** (except at the Kids Venue and kid-friendly shows).
- **No pets.** Trained service dogs only.

BUDDY PASS (NEW)

Go to a play with a buddy or give the pass as a gift. The Buddy Pass is a convenient way to share the Fringe experience for only $28!

AUDIENCE CLASSIFICATIONS & WARNINGS

Performing companies provide classifications/warnings to help patrons make informed decisions regarding suitability. For your convenience, these guidelines are included in show descriptions.

KID FRIENDLY	*Specifically aimed at children 12 and under*
GENERAL	*Suitable for all ages*
PARENTAL GUIDANCE	*Shows may include content unsuitable for some audiences*
MATURE	*Recommended for adults*

FREQUENT FRINGER PASS

Want to binge on Fringe? Our wildly popular Frequent Fringer Pass offers unbeatable value. Buy yours in person or online before they sell out!

14 shows for $144 | 8 shows for $84

Passes can be purchased online until July 11 or in person at Royal MTC up to July 27 (or until passes are sold out).

PASS RULES

- Pass can be used to redeem advance tickets **(not available online, in person only)**.

A $2.50 service charge is applied to each advance ticket.

- Pass may be used at the door with no service fee.
- Up to two tickets can be redeemed per performance.
- Non-transferrable (one or two names per pass) and non-refundable.
- Pass use is subject to ticket availability.

ACCESSIBILITY

Shows accessible for Hard of Hearing/Deaf, English as a second language and low vision/blind patrons are noted in show descriptions provided by the performers. Some companies may offer ASL or Relaxed Performances. ASL-interpreted performances are highlighted in purple. **A list of accessible shows is available on page 82**.

COURTESY SEATING

Venues have a limited number of seats reserved for patrons with mobility challenges or who are low vision/blind, hard of hearing/Deaf or pregnant. To facilitate easy access, we ask these patrons to check in at the venue ticket table 30 minutes before showtime.

WHEELCHAIR ACCESSIBLE VENUES

The ♿ icon indicates a wheelchair accessible venue. To facilitate easy access, wheelchair patrons are asked to check in at the ticket table 30 minutes before showtime.

Indoor venues are wheelchair accessible EXCEPT for venues 5, 14, 23 & 25.

WINNIPEG'S MUSIC YOU JUST CAN'T QUIT

'80s '90s & '00s

BOUNCE RADIO 99.9

AVAILABLE ON iHeartRADIO

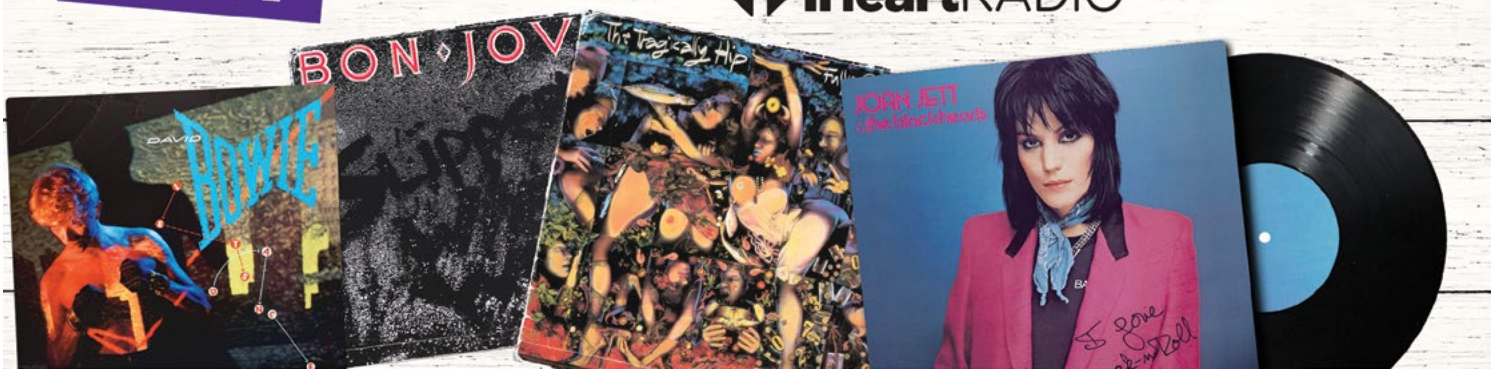



The Exchange District is home to dozens of independent shops, patios and an incomparable collection of heritage buildings, all within a 10-minute cobblestoned walk.

Walking Maps
Historic Tours
Visitor Information
492 MAIN ST

THE EXCHANGE DISTRICT BIZ

HOW TO Fringe



PHOTO BY LEIF NORMAN

SELECT YOUR SHOWS > Use this guide or go online to read show descriptions. Performers come up with classifications to represent their shows. We highly encourage patrons to carefully read the descriptions, age recommendations, warnings and accessibility options to find a show that's best for you.

FRINGE WITH RESPECT > Performers put in countless hours to mount a Fringe show. Please respect the performers by following a few guidelines: arrive early (latecomers aren't permitted), refrain from taking photos or video, and turn off all devices.

BUDGET-FRIENDLY FRINGING > Get more for less! We offer $10 tickets at the door for Fringers under 25 and companies may offer additional door discounts. Not enough savings? We also offer select "$10 tix" performances, which are highlighted in yellow. There are also Pay-What-You-Can door tickets at Kids Venue. All discounts are listed with the show descriptions.

JOIN THE CONVERSATION > Word of mouth is a great way to hear rave reviews from fellow Fringers in Old Market Square, in the beer tent or online. Visit **winnipegfringereviews.com** to read reviews from fellow patrons or submit your own.

Take the conversation to social media for even more ways to connect! Be sure to tag us and use the hashtag **#WPGFRINGE**.

- **FACEBOOK.COM/WINNIPEGFRINGE**
- **WINNIPEGFRINGE.BSKY.SOCIAL**
- **WINNIPEGFRINGE**
- **WINNIPEGFRINGE**

NEED HELP? > Visit one of our information centres to get help from knowledgeable and friendly volunteers. Volunteers are located across Old Market Square, by our beverage pavilions, in front of the Royal MTC building and outside performance venues. Looking for information on the fly? Contact the Fringe Hotline at **204 943 7464**, email **info@winnipegfringe.com** or visit **winnipegfringe.com**.

FRINGE WITH A FRIEND > Do you have a Fringe friend who is always ready to catch a show with you? At only $84 for 8 shows or $144 for 14 shows, our Frequent Fringer Passes are your ticket to getting the full festival experience at a fraction of the cost. Passes are available at Advance Tickets located inside Royal MTC. Check out the details on the previous page.

Proud to support the Winnipeg Fringe Theatre Festival

At Bell, we're committed to giving back to communities across Canada. We support more than 1,900 community organizations each year, including the Royal Manitoba Theatre Centre, through projects, sponsorships and volunteer time. It's part of a commitment to make our world more prosperous, more sustainable, and more connected every day.

Learn more at
bell.ca/BellForBetter

Bell MTS

Fringing at OLD MARKET SQUARE

Head to the heart of the festival in Old Market Square and enjoy free music and "pass the hat" entertainment from noon to midnight daily. This historic cultural hub, located in the city's Exchange District, is where locals and visitors gather to enjoy incredible music, talented street performers, tasty food options, beverage pavilions and merchant vendors.

Turn to the Venue Map on page 42 to plan your adventure!





FOOD TRUCKS

Cochrane Creek Farm, India Palace Restaurant, KYU Grill, Lemon Heaven, Mini O's Mini Donuts, Miss Christine's Kitchen, Nucci's Gelati, Panda Tea, The Churro Stop and The Little Eggplant.

RECHARGE AND RELAX

After a long day of Fringing, there's nothing quite like the refreshing taste of a cold beer, cooler, glass of wine or Bubly at the Liquor Mart Patio and Torque Brewing Beer Tent. There will be a selection of Torque Brewing beers to tantalize your taste buds, including Blonde Ale, Torque Road Trip Hazy Pale Ale, Torque Snapback IPA, Mangoza! and Buenazo Cerveza.

To complete your experience, pair your beverage with a delicious snack from one of our diverse food vendors. Kick back, relax and let the combination of great drinks, food and entertainment help you unwind. Cheers to a delightful Fringing experience!

PHOTOS ON THIS SPREAD BY LEIF NORMAN

LIVE MUSIC

Enjoy a great lineup of local bands and musicians every day, including our weekday noon-hour concert series and our featured acts at 8 & 10pm nightly:

THE BAND AT THE BOTTOM OF THE SEA, DIRTY CATFISH BRASS BAND, DOCTOR ROCKTOPUS, THE KIM REIMER BAND, LADY MUSE & THE INSPIRATIONS, MAMA CUTSWORTH, THE MESSYTONES, THE RANGERS, THE REAL FOLK BLUES, THE REMEDIES, THOSE GUYS, TRONIC SOUNDSPACE AND MANY MORE.

Visit **winnipegfringe.com** for a complete list of musical acts and showtimes.



FEATURED STREET PERFORMERS

The Bell MTS Outdoor Stage will host jugglers, acrobats and other amazing acts who perform death-defying stunts or win you over with some comedy.

VENDOR MARKET

Winnipeg isn't just full of talented performers but gifted artisans as well! We will have a wide range of items available from our diverse merchant vendors including t-shirts, jewelry, tote bags, prints, books, pins, buttons, crafts, art, clothing and much more! Browse their wares and support local in our vendor market located in the Red River College courtyard. Vendors include Achie Collection, Bathala Scents and Natural Wellness, Bookman, Jay's Creative Studio, Pink Girl and Shirom Arts and Crafts. Visit **winnipegfringe.com** for a complete list of vendors.



SUPPORT THE ENTERTAINERS

Show your support for our talented street performers and rocking local bands on the Bell MTS Outdoor Stage. Since access to Old Market Square is free, our performers rely on donations from generous audiences like you – so make sure to give back when they pass the hat!

PET POLICY

We love our furry four-legged friends, but we ask that you leave your pets at home. The festival isn't animal-friendly (hot pavement, crowded atmosphere that may overwhelm your pet), and festival-goers may not be comfortable around pets. Our goal is to keep the festival safe and comfortable for all visitors. Please note that service dogs are allowed.

WASHROOMS AND ATMS

The festival provides public washrooms in Old Market Square on King Street beside the Red River College Paterson GlobalFoods Institute. We encourage Fringers to be conscientious and use festival facilities in lieu of surrounding businesses. Since many beverage pavilions and food vendors only accept cash, ATMs are available inside the Info Tent in the Red River College courtyard, and at the beer gardens.



Croakinole & Croakette! NEW WORK!

Written & Performed by Brittany & Mario Lagassé

Croakinole & Croakette • Winnipeg, MB



Hop into the world of Croakinole & Croakette, two musical frogs ready to leap into stardom!

With dreams of making it big in the tough world of frog entertainment, where Kermit reigns supreme, these lively frogs sing and hop their way through catchy tunes that range from folk to pop to rap. This high-energy 45-minute show is packed with interactive toe-tapping beats and plenty of laughs, making it perfect for the entire family. Music lovers and frog fans alike won't want to miss this ribbiting performance filled with heart and humour.

MUSICAL
45 MINUTES
$12 TICKETS
$6 KIDS
12 AND UNDER
PWYC DOOR DISCOUNT
FOR ALL PATRONS
KID FRIENDLY

Sat	July 19	2:30pm
Sun	July 20	1pm
Tue	July 22	2:15pm
Thu	July 24	10am
Fri	July 25	11:15am
Sat	July 26	12:45pm
Sun	July 27	11am

Money Fish: Balls, Balls, Balls NEW WORK!

Written & Performed by Kirsten Edwards, Emily Hughes & Natalie Parkinson Dupley

Hercinia Arts Collective • Toronto/Mattawa, ON
herciniarts.com/money-fish



The Money Fish, a zany, acrobatic trio of fish-like synchronized swimmers, have been thrust on stage to try and figure out what to do with all these balls.

Set to an array of the most recognizable classical music, the Money Fish parody and pay tribute to ballet, opera, contemporary dance, acrobatics, silent film and anything else that might take itself too seriously.

UNCLASSIFIABLE
45 MINUTES
$12 TICKETS
$6 KIDS
12 AND UNDER
PWYC DOOR DISCOUNT
FOR ALL PATRONS
GENERAL

Thu	July 17	11:30am
Fri	July 18	10am
Sat	July 19	1pm
Sun	July 20	11:30am
Wed	July 23	10am
Thu	July 24	11:30am
Fri	July 25	2:15pm
Sat	July 26	2:15pm

Rewritten NEW WORK!

By Meraki Theatre

Meraki Theatre for Kids • Winnipeg, MB
merakitheatre.com



Once upon a time... things didn't go quite as planned.

Rewritten follows a group of fairy tale characters as they break free from their stories and set out to change their fates together. They're ready to flip the script and find their own happy endings. This original Meraki Theatre musical adventure combines laughter, heart and a little bit of magic to remind us that we're all the authors of our own stories. *Rewritten* is a feel-good tale about courage, friendship, and the power of rewriting your own story.

DRAMEDY
30 MINUTES
$14 TICKETS
$6 KIDS
12 AND UNDER
PWYC DOOR DISCOUNT
FOR ALL PATRONS
KID FRIENDLY

Thu	July 17	1pm
Fri	July 18	11:30am
Tue	July 22	1pm
Wed	July 23	11:30am
Thu	July 24	2:30pm
Fri	July 25	10am
Sat	July 26	10am
Sun	July 27	12:30pm

Sarah Teakle's Circus Show!

Written & Performed by Sarah Teakle

Sarah Teakle • Winnipeg, MB
sarahteakle.com



Get ready for some circus fun!

Known for her impressive hula hooping, expert juggling and infectious silliness, Sarah Teakle brings her unique brand of entertainment to the stage, featuring plenty of audience participation and surprises.

This show is perfect for young audiences, but the laughs and excitement are guaranteed to entertain adults as well. Don't miss the chance to see this high-energy performance, complete with a daring finale that will have you on the edge of your seat!

UNCLASSIFIABLE
45 MINUTES
$12 TICKETS
$6 KIDS
12 AND UNDER
PWYC DOOR DISCOUNT
FOR ALL PATRONS
KID FRIENDLY

Thu	July 17	2:15pm
Sat	July 19	10am
Sun	July 20	2:30pm
Tue	July 22	11:30am
Wed	July 23	12:45pm
Fri	July 25	12:45pm
Sat	July 26	11:15am
Sun	July 27	1:45pm

Story Wizards NEW WORK!

By Piti Theatre Company

Piti Theatre Company • Charlemont, MA
ptco.org/wizards



What could be more fun than making up new stories? The Story Wizard has lost his tales but runs into Laurella living in a giant mushroom who introduces him to... the audience! Stories are born from children's ideas and participation onstage. Kids embrace their storytelling abilities, become Story Wizards and get calling cards to prove it.

"A masterful piece of improv." – Amy Looman, Colrain School

"Really something magical."
– Mr. Joe, Buckland-Shelburne Elementary

★★★★ – Winnipeg Free Press readers (*To Bee or Not to Bee*, 2019)

IMPROV
45 MINUTES
$12 TICKETS
$6 KIDS
12 AND UNDER
PWYC DOOR DISCOUNT
FOR ALL PATRONS
KID FRIENDLY

Thu	July 17	10am
Fri	July 18	12:45pm
Sat	July 19	11:30am
Sun	July 20	10am
Tue	July 22	10am
Wed	July 23	2:15pm
Thu	July 24	1pm

VENUE SPONSOR
THE WINNIPEG FOUNDATION
For Good. Forever.

KIDS VENUE SPECIAL ADMISSION RULES – BABES IN ARMS ALLOWED / LATECOMERS ADMITTED



KIDS FRINGE

We're excited to welcome our littlest Fringers to Old Market Square for **FREE** family-friendly fun at Kids Fringe! Join us between **July 17–26, 12–3pm daily** to explore curiosity and creativity with cool activities and special guests.

Visit **winnipegfringe.com** for the daily lineup.

Fun and games can definitely be tiring so make sure to fuel up at the nearby food vendors or catch a daytime performance at The Cube.

KIDS FRINGE SPONSORED BY MANITOBA PUBLIC INSURANCE







WHERE'S WALDO?



SCAVENGER HUNT! Rumour has it that Waldo will be hanging around Kids Fringe and Kids Venue during the festival. Spot him at the Fringe and get your card stamped for the chance to win a prize!

MCNALLYROBINSON.COM/WHERES-WALDO



PHOTOS BY LEIF NORMAN

McNally Robinson Booksellers

Visit Us at Grant Park Shopping Centre and The Forks

mcnallyrobinson.com

BOOKSELLER

McNALLY ROBINSON for kids

Bob Marley: How Reggae Changed the World

Written & Performed by Duane Forrest

Duane Forrest • Toronto, ON
duaneforrest.com/bobmarley



Join Duane Forrest on an acoustic journey through the roots of reggae to the global influence of Bob Marley. Experience acoustic renditions of legendary reggae songs that have reshaped countless lives, including Duane's own.

From the origin of reggae to Marley's transcendent legacy, immerse yourself in the soulful melodies and transformative power of this iconic music.

"With *Bob Marley: How Reggae Changed The World*, Fool's Paradise has unearthed one of the most life-affirming shows of the Fringe" – Mix 102.3

MUSICAL
60 MINUTES
$12 TICKETS
$10 DOOR DISCOUNT
25 AND UNDER, MATINEES, STUDENTS, SENIORS
GENERAL
WARNINGS
BRIEF MENTIONS OF SLAVERY AND THE VIOLENCE THAT HAPPENED.
ACCESSIBILITY
ENGLISH AS A NEW LANGUAGE, LOW VISION / BLIND

Thu	July 17	2:30pm
Fri	July 18	8:30pm
Mon	July 21	12:45pm
Tue	July 22	3pm
Thu	July 24	11am
Fri	July 25	6:15pm
Sat	July 26	10:15pm

Divorce Club NEW WORK!

By E.A. Watson

TBA Productions • Winnipeg, MB



Come be a fly on the wall as the divorcee club women meet.

President Gloria seems consumed by wanting to throw darts at her ex. Vice President Katherine appears to be a little on edge. Sweet Barbie wants to make the group kinder but what is she really up to? Meanwhile Carol has a surprise member to introduce. Is this really a support group or does it meet for more nefarious reasons? Will the new member, with Carol's help, be able to discover what the club has done? Will they get a confession or is there nothing to confess?

PLAY-COMEDY
60 MINUTES
$14 TICKETS
$10 DOOR DISCOUNT
25 AND UNDER
PARENTAL GUIDANCE
WARNINGS
MILD LANGUAGE, VIOLENT CONTENT

Wed	July 16	6pm
Fri	July 18	1pm
Sat	July 19	11am
Mon	July 21	9:45pm
Wed	July 23	8:45pm
Thu	July 24	12:45pm
Sat	July 26	6:45pm

Hoop and Hat: Vaudeville Showdown NEW WORK!

Written & Performed by Chris without the Hat & Carla Cerceau

Hoop and Hat • Winnipeg, MB
hoopandhat.com



Step into a whirlwind of comedy and circus as two vaudeville performers battle for the spotlight!

Chris without the Hat, a quick-witted juggling comedian, and Carla Cerceau, a master aerial acrobat, stop at nothing to upstage each other. Jokes fly, tricks dazzle and chaos unfolds as their rivalry escalates into a hilarious spectacle.

With unexpected twists and non-stop antics, this fast-paced showdown proves that in showbiz, the only rule is to entertain. Who will win? Join us and decide for yourself.

CABARET
60 MINUTES
$14 TICKETS
$10 DOOR DISCOUNT
25 AND UNDER, MATINEES
GENERAL
WARNINGS
NOISE WARNING; WHIP CRACKING

Wed	July 16	10pm
Fri	July 18	2:45pm
Sat	July 19	8:30pm
Tue	July 22	1:15pm
Wed	July 23	7pm
Fri	July 25	11am
Sat	July 26	5pm

Rob and Jenny's First Date NEW WORK!

By Mike Seccombe

Dark Horse Theatre • Winnipeg, MB



Rob and Jenny, after crushing on each other for years, are finally going on their first date at the finest restaurant in town. What could possibly go wrong? A lot! Complications arise with an arrogant retiring waiter, a fastidious head cook, unexpected encounters with old flames, some surprisingly personal debauchery and a visit from a notorious food critic.

This comedy of errors comes to you from the creators of past Fringe favourites *Farrago, The Beginner's Guide to Suicide* and last year's megahit *The Social*. Table for two?

PLAY-COMEDY
75 MINUTES
$14 TICKETS
$10 DOOR DISCOUNT
25 AND UNDER, MATINEES, STUDENTS, SENIORS
MATURE
WARNINGS
MILD LANGUAGE, SEXUAL CONTENT

Thu	July 17	4:15pm
Fri	July 18	11am
Sat	July 19	2:30pm
Tue	July 22	6:30pm
Wed	July 23	2:45pm
Fri	July 25	12:45pm
Sun	July 27	8:30pm

Seasons of Love NEW WORK!

By Enigma Performance Company

Enigma Performance Company • Winnipeg, MB



Seasons of Love is a dance journey set to timeless music, featuring selections of Vivaldi's *Four Seasons*, recomposed by Max Richter. Like the turning of the year, love moves through cycles.

Warmth and light, storm and stillness. It lifts us, transforms us, and leaves its mark. But nothing beautiful comes without a cost.

Through movement and dance, this performance explores the ever-shifting nature of love, where joy and sorrow are inseparable and every ending holds the promise of something new.

DANCE
45 MINUTES
$12 TICKETS
$10 DOOR DISCOUNT
25 AND UNDER, STUDENTS, SENIORS, KIDS (12 & UNDER)
GENERAL
ACCESSIBILITY
ENGLISH AS A NEW LANGUAGE

Thu	July 17	12:45pm
Fri	July 18	6:45pm
Mon	July 21	11am
Tue	July 22	8:30pm
Wed	July 23	10:30pm
Fri	July 25	2:45pm
Sat	July 26	8:30pm





At Lawton Partners, we guide our clients with insight and experience.
We believe it's important to be leaders in our community as well as in business.

You belong in the company of leaders.
lawtonpartners.ca

Lawton Partners
WEALTH MANAGEMENT

The Tempestuous: A Shrew'd New Comedy

By Will Shakespeare & Penny Ashton

Penash Productions • Auckland, New Zealand
hotpink.co.nz/the-tempestuous



Award-winning Kiwi Penny Ashton (*Promise & Promiscuity*) is frolicking back to Winnipegshire in an Elizabethan tale of magic, meddling and puffed bull's pizzles that "Shakespeare himself would be proud of" (Theatre Scenes).

King Enzo is dead. Now Princess Rosa, a stroppy spinster, must navigate the tempestuous waters of belching Stepfathers, lusty suitors, popping codpieces and menopausal witches to face her destiny.

"Masterful shrewd comedy, a tempestuous triumph, a phenomenal play" – The Wellington Post

★★★★★ "a delight to behold" – CBC

MUSICAL
90 MINUTES
$14 TICKETS
$10 DOOR DISCOUNT
25 AND UNDER
PARENTAL GUIDANCE
WARNINGS
MILD LANGUAGE

Wed	July 16	7:45pm
Fri	July 18	4:30pm
Sat	July 19	6:15pm
Tue	July 22	11am
Wed	July 23	4:45pm
Thu	July 24	9:45pm
Sat	July 26	2:45pm
Sun	July 27	6:15pm

Tragedy or Triumph: An Improvised Shakespearean Epic

By The Spontaneous Shakespeare Company

The Spontaneous Shakespeare Company • Vancouver, BC
spontaneousshakespeare.com



Pick your path! The Spontaneous Shakespeare company returns to the Winnipeg Fringe with a brand-new Shakespearean epic, inspired by you!

Will it be a heart-rending tragedy or an epic romance? Not even the cast knows! Mistaken identity, twins lost at sea, plots for revenge: anything can happen in this all-new (made-up) classic from the Bard!

★★★★★ "...a delightful celebration of what improv – and Shakespeare – can be." – Saskatoon StarPhoenix

IMPROV
60 MINUTES
$14 TICKETS
$10 DOOR DISCOUNT
25 AND UNDER
PARENTAL GUIDANCE
WARNINGS
VIOLENT CONTENT, MAY CONTAIN GENRE-APPROPRIATE DEATH AND VIOLENCE
ACCESSIBILITY
LOW VISION / BLIND

Thu	July 17	11am
Sat	July 19	4:30pm
Mon	July 21	4:15pm
Tue	July 22	10:15pm
Thu	July 24	2:30pm
Fri	July 25	8pm
Sun	July 27	12:45pm

Tycho Freakin' Brahe! NEW WORK!

By Joseph Aragon & Heather Madill

Kiss the Giraffe Productions • Winnipeg, MB
ktg.ca

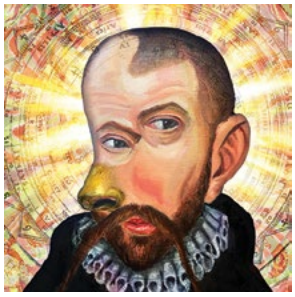

Inspired by online science videos, half remembered through an alcoholic haze, the creators of *Bloodsuckers* (★★★★ – Winnipeg Free Press) bring you the outrageous musical tale of Tycho Brahe!

Follow the notorious golden-nosed astronomer as he parties like it's 1599, with duels, benders and an intoxicated moose (or elk; scholars are undecided). His assistant Kepler has his own cosmic theories and needs Tycho's star data to prove them. Can he tame Tycho's wild ways, or will his profligacy be his undoing? The stakes are astronomical!

MUSICAL
75 MINUTES
$14 TICKETS
$10 DOOR DISCOUNT
25 AND UNDER
PARENTAL GUIDANCE
WARNINGS
COARSE LANGUAGE

Thu	July 17	9:45pm
Sat	July 19	10:15pm
Mon	July 21	7:45pm
Wed	July 23	12:45pm
Thu	July 24	6pm
Sat	July 26	11am
Sun	July 27	4:15pm

Wuthering Frights: An Improvised Gothic Play

By The Kinkonauts

The Kinkonauts • Calgary, AB



Embark on the captivating odyssey of *Wuthering Frights*, an unscripted theatrical experience that catapults you into the heart of an improvised gothic play, where every twist and turn is a creation of the moment.

The stormy night may yet reveal a glimmer of hope, a potential ray of sunshine breaking through the clouds, illuminating the hidden recesses of the mysterious tale.

Cast: Andy Stefanato, Brian Gashgarian, Caleb Ellsworth-Clark, Jenn Bell, Jessie Whipp, Josh England, Kelsey Schoen, Mel Howe, Milo Sinclair, Rob Janowski

IMPROV
60 MINUTES
$13 TICKETS
$10 DOOR DISCOUNT
25 AND UNDER, MATINEES, STUDENTS
MATURE
WARNINGS
COARSE LANGUAGE, VIOLENT CONTENT, SEXUAL CONTENT, SUPERNATURAL THEMES, RELIGIOUS CONTENT

Thu	July 17	6:15pm
Fri	July 18	10:15pm
Mon	July 21	2:30pm
Tue	July 22	4:45pm
Thu	July 24	8pm
Fri	July 25	4:30pm
Sat	July 26	1pm
Sun	July 27	11am

Yesterday Reimagined

By Liz Farler

Phoenix Productions • Winnipeg, MB

When four friends get together for their weekly card game, the conversation turns to the question: if it were possible to go back in time and change one decision, do you know what decision that would be? If you made that change and had to relive your life from that point with all your memories intact, would you do it?

While discussing the possibilities, the friends are forced to take a good look at their lives and come to some startling revelations. They realize their lives are not what they thought they were – maybe it's not even reality.

PLAY-DRAMEDY
60 MINUTES
$14 TICKETS
$10 DOOR DISCOUNT
25 AND UNDER
PARENTAL GUIDANCE
WARNINGS
MILD LANGUAGE, VIOLENT CONTENT

Thu	July 17	8pm
Sat	July 19	12:45pm
Mon	July 21	6pm
Wed	July 23	11am
Thu	July 24	4:15pm
Fri	July 25	9:45pm
Sun	July 27	2:30pm

VENUE SPONSOR
ROYAL MTC MANITOBA THEATRE CENTRE

Highlighted performances ARE $10 FOR ALL PATRONS

'INTERNATIONAL SELL-OUT SHOW FROM EDINBURGH FRINGE TO AUSTRALIA!'

Flying in from
LONDON, UK

★★★★★
'COMPLETELY BONKERS IN A GOOD WAY'
LONDONTHEATRE1.COM

★★★★
'CAN WORK A CROWD LIKE NO OTHER'
GRUMPY GAY CRITIC



She 'Reads' the Songs
in Your Heart

★★★★
'A GLORIOUSLY ENTERTAINING NIGHT OUT'
FEMALE ARTS

BE PREPARED FOR SOME VERY ODD COINCIDENCES. OR ARE THEY?!
ABSINTHE.COM

Marysia's

THE SINGING PSYCHIC GAME SHOW

SONGS, 70's TEAM GAMES AND PRIZES!
BUT THE BIGGEST ATTRACTION, AS EVER, WILL BE HER SPOOKILY ACCURATE (IF UTTERLY BONKERS) AUDIENCE READINGS.

MARYSIATREMBECKA YouTube THESINGINGPSYCHIC @MARYSIAT #SINGINGPSYCHIC WWW.SINGINGPSYCHIC.TV

06 TOM HENDRY WAREHOUSE

WED JULY 16. 8:00 PM ★ FRI JULY 18. 1:00 PM ★ MON JULY 21. 5:00 PM
TUE JULY 22. 4:15 PM ★ WED JULY 23.11:00 AM ★ THUR JULY 24. 7:30 PM
SAT JULY 26. 2:30 PM ★ SUN JULY 27.9:15 PM

WINNIPEG FRINGE THEATRE FESTIVAL

The Auntie Show NEW WORK!

By Jo MacDonald

Broken Record Productions • La Salle, MB



Aunties. They're not your mom but they're just as deadly and they know all the family secrets.

From the company that brought you *Agency* in 2024 (★★★★★ – Winnipeg Free Press) and *Neechies* in 2023 (★★★★★ – Winnipeg Free Press) comes a brand new sketch comedy – *The Auntie Show.*

So Uncles, exes and world leaders, watch out cause The Auntie community is about to gedder done.

SKETCH
60 MINUTES
$14 TICKETS
$10 DOOR DISCOUNT
25 AND UNDER
PARENTAL GUIDANCE
WARNINGS
MAY CONTAIN CONTENT THAT MAY BE OFFENSIVE TO SOME AUDIENCES.

Wed	July 16	6pm
Thu	July 17	4:30pm
Fri	July 18	11am
Mon	July 21	9pm
Wed	July 23	2pm
Thu	July 24	7pm
Sun	July 27	4:45pm

Bodice Ripper: a love story NEW WORK!

Written & Performed by Holly M. Brinkman

Holly M. Brinkman • Victoria, BC



Holly M. Brinkman (*A Woman's Guide to Peeing Outside, My Body of Work* and *PackAnimals*) is back with a new improvised show. It's *Whose Line* meets *50 Shades of Grey*!

Brinkman is a talented performer celebrated for her captivating stage presence. With years of research reading erotic fiction, she brings her sex-pertise to the stage. Prepare for a sultry and hilarious tramp through your favourite bodice rippers and fairy smut.

Join her for an improvised romp through your naughtiest fantasies.

IMPROV
60 MINUTES
$14 TICKETS
$10 DOOR DISCOUNT
25 AND UNDER
MATURE
WARNINGS
SEXUAL CONTENT, NUDITY
ACCESSIBILITY
LOW VISION / BLIND

Thu	July 17	1pm
Fri	July 18	8:15pm
Mon	July 21	12:30pm
Tue	July 22	6pm
Thu	July 24	11am
Fri	July 25	4:15pm
Sat	July 26	9:30pm

Daredevils NEW WORK!

By Ellen Peterson

Corael Productions • Winnipeg, MB

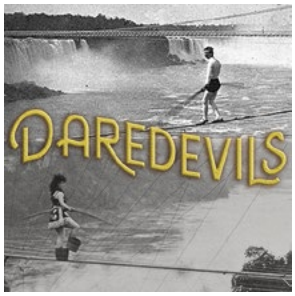

As Jean François Gravelet aka The Great Blondin prepares his next tightrope walk, 160 feet in the air, across the Niagara Gorge, he encounters the young and – female – Maria Spelterini.

Daredevils plunges into the world of tightrope walking, where the tension is found not just in the rope, but between two relentless performers, each battling for control, fulfillment and to keep their deepest secrets untouched.

PLAY-DRAMEDY
60 MINUTES
$13 TICKETS
$10 DOOR DISCOUNT
25 AND UNDER, STUDENTS, KIDS (12 & UNDER)
PARENTAL GUIDANCE
WARNINGS
COARSE LANGUAGE

Thu	July 17	11:15am
Fri	July 18	4:30pm
Sat	July 19	9:30pm
Tue	July 22	2:45pm
Wed	July 23	7:30pm
Fri	July 25	1pm
Sat	July 26	6:15pm

Emil Amok, 69: Everything's Flipped NEW WORK!

Written & Performed by Emil Amok Guillermo

Emil Amok Guillermo • San Francisco, CA
amok.com



Can a Filipino American restore Canada's faith in the US? Award-winning journalist Emil Guillermo, former host of NPR's *All Things Considered*, goes amok when everything is flipped. Stories of his father colonized by America and a trans daughter help him make sense of this "69 World."

"Comical, often profound observations." – Manhattan Digest

"Standup, monologue, rant? Enjoy keeping pace with Guillermo's brilliant mind." – Orlando Weekly

Award winner, 2024 NYC Fringe.

Afterwards, will the US let him back in?

STORYTELLING
60 MINUTES
$14 TICKETS
$10 DOOR DISCOUNT
25 AND UNDER, MATINEES, STUDENTS, SENIORS
PARENTAL GUIDANCE

Wed	July 16	7:45pm
Fri	July 18	12:45pm
Sat	July 19	5:45pm
Tue	July 22	11am
Wed	July 23	3:45pm
Thu	July 24	8:45pm
Sat	July 26	2:30pm
Sun	July 27	1:30pm

Heart Ripped Out Twice And So Can You!

Written & Performed by Linnea Bond

Linnea Bond • Philadelphia, PA
linneajbond.wixsite.com/linneabond



A sales rep pitches you on Existing! in this (mostly) comedy about pain. Part timeshare presentation, part pity party, part existential howl.

Cincy Fringe Critics' Pick and Encore Winner

Atlanta Fringe Producer's Choice Award

"Triumphant...Witty and moving." – Philadelphia Broad Street Review

"A truly excellent actor... Bond had me in tears."
– Edmonton Journal

"If Amy Sedaris and Jane Lynch had a baby, they still probably wouldn't be half as arresting as Linnea Bond in HROTASCY... An achingly funny plea for existence." – Orlando Weekly

CLOWN
75 MINUTES
$14 TICKETS
$10 DOOR DISCOUNT
25 AND UNDER, WEEKDAY MATINEES, STUDENTS
PARENTAL GUIDANCE
WARNINGS
COARSE LANGUAGE, SEXUAL CONTENT
ACCESSIBILITY
LOW VISION / BLIND

Wed	July 16	9:30pm
Fri	July 18	2:30pm
Sat	July 19	7:30pm
Tue	July 22	12:45pm
Wed	July 23	5:30pm
Fri	July 25	11am
Sat	July 26	4:15pm

VENUE SPONSORS
Virgin RADIO 103.1
'80s '90s & '00s BOUNCE RADIO 99.9

THE BISCUITEATER

Written and Performed by Jim Loucks

from the award-winning solo performer
who brought you "Booger Red"

Loosely based on stories from Loucks' childhood, the Biscuiteater is a rollicking, passionate show of storytelling and music in the American South.

Granddaddy was his hero, a big man with a bigger personality, haunted by his days as a small-town Chief of Police. As he nears the end of his life, he seeks redemption through teaching his grandson to respect life and to respect himself.

WINNER Houston Fringe Best Solo Performance



WINNER Tucson Fringe Best Solo Performance

www.jimloucks.com

Cozy & Vibrant

Join us for a great evening experience, located in Winnipeg's Exchange District.





Weekly Live Music



Kevin's Bistro

141 Bannatyne Ave.
204.221.5028
kevinsbistro.ca

Call us or book through opentable.com

I Fucked Up and I'm Sorry NEW WORK!

By Neil Reimer

Spriteli Family Productions • Winnipeg, MB

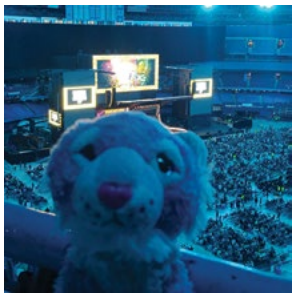

I Fucked Up and I'm Sorry is the story of Dr. Daniel Miyagi, a famous self-help guru who is obsessed with *Cobra Kai* and *The Karate Kid*, and who recently had to deal with a viral online video that appeared to show him losing his temper in a road-rage incident.

This is a political satire that is both a comedy and a tragedy. Come and be a part of this classroom experience and meet his obsessed fans: the people who still love him, no matter what he does or says. Audience participation is optional!

PLAY-DRAMEDY
45 MINUTES
$12 TICKETS
$10 DOOR DISCOUNT
25 AND UNDER, MATINEES, STUDENTS, SENIORS
PARENTAL GUIDANCE
WARNINGS
COARSE LANGUAGE
ACCESSIBILITY
ENGLISH AS A NEW LANGUAGE

Thu	July 17	6:15pm
Fri	July 18	10pm
Mon	July 21	11am
Tue	July 22	4:30pm
Thu	July 24	12:45pm
Fri	July 25	2:45pm
Sat	July 26	8pm

Iago vs Hamlet

By Jason McDonald

Rod Peter Jr. • Victoria, BC



★★★★★ – Edmonton Journal, SOLD OUT Edmonton Fringe 2022, SOLD OUT Vancouver Fringe 2021

Fringe vets Jon Paterson (*AWOL*) and Rod Peter Jr. (*Escape from Winnipeg*) play Iago and Hamlet who have double-booked the same rehearsal space. What follows is breaking the fourth wall, noticing each other's scheming asides, slapstick humour and lots of blood!

"A final minute that would have earned this five stars even if the two just read the phone book for the rest of the play."
– Edmonton Journal

PLAY-COMEDY
60 MINUTES
$14 TICKETS
$10 DOOR DISCOUNT
25 AND UNDER
GENERAL

Thu	July 17	2:45pm
Sat	July 19	11am
Mon	July 21	4:15pm
Tue	July 22	9:45pm
Thu	July 24	2:15pm
Fri	July 25	6pm
Sun	July 27	8pm

Literally against all odds NEW WORK!

By Alissa Watson

inspired I theatre • Winnipeg, MB



Welcome to the classroom: a nurturing space with higher teacher workloads and insufficient time for lesson planning; a supportive room full of opportunities for learning and stunted student behavioural development; a magical place where work-life imbalance affects your ability to welcome, welcome, welcome.

A work in process by Alissa Watson, featuring Spenser Payne.

★★★★ "It needs to be said: these two are very, very funny."
– CBC (Review of *The Polka Dots of Death: The Making of a Supervillain*)

PLAY-COMEDY
45 MINUTES
$14 TICKETS
$10 DOOR DISCOUNT
25 AND UNDER, WEEKDAY MATINEES, STUDENTS, SENIORS, CURRENT OR RETIRED TEACHERS, EDUCATIONAL SUPPORT STAFF, CHILD CARE WORKERS
PARENTAL GUIDANCE
WARNINGS
MILD LANGUAGE

Thu	July 17	9:15pm
Sat	July 19	2:15pm
Mon	July 21	7:30pm
Wed	July 23	12:30pm
Thu	July 24	5:30pm
Sat	July 26	11am
Sun	July 27	6:30pm

Stacey-Jean: Life Lines NEW WORK!

Created & Performed by Arlene Libich

SJeanSProductions • Winnipeg, MB



Growing up with neglectful parents, bullying and loneliness, childish Stacey-Jean Sandbury defies the odds and becomes a guiding light to others on social media, who seek her well thought-out advice and wisdom that comes from her heart. Stacey-Jean shares her back stories of misery evolving into positivity.

This fictional story is performed by Arlene Libich.

UNCLASSIFIABLE
45 MINUTES
$12 TICKETS
$10 DOOR DISCOUNT
25 AND UNDER, MATINEES, STUDENTS, SENIORS, KIDS (12 & UNDER)
PARENTAL GUIDANCE
WARNINGS
MILD LANGUAGE, TRIGGERING SITUATIONS

Thu	July 17	7:45pm
Sat	July 19	12:45pm
Mon	July 21	6pm
Wed	July 23	11am
Thu	July 24	4pm
Fri	July 25	9:45pm
Sun	July 27	3:15pm

World Peace thru Humor – A German 101 NEW WORK!

Written & Performed by Paco Erhard

Paco Erhard | German Comedy International • Berlin, Germany
pacoerhard.com germancomedy.com

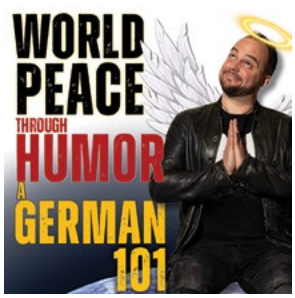

Germans are known for two things: bringing peace and laughter. It's an ancient tradition dating all the way back to 2016. So come celebrate all that is good and right: global connection, laughing at bigots, and shaping a kick-ass future TOGETHER.

Need a good laugh in crazy times? Need optimism and vision? Then this fiercely funny internationalist manifesto by German comic Paco Erhard is 100% you.

★★★★ 1/2 "One of Fringe's best" – Edmonton Journal

"Comedy gold" – New Zealand Herald

★★★★ 1/2 "Powerful and very funny" – Winnipeg Free Press

STAND-UP
75 MINUTES
$14 TICKETS
$10 DOOR DISCOUNT
25 AND UNDER, STUDENTS
MATURE
WARNINGS
COARSE LANGUAGE, SEXUAL CONTENT

Fri	July 18	6:15pm
Sat	July 19	3:45pm
Mon	July 21	2:15pm
Tue	July 22	7:45pm
Wed	July 23	9:15pm
Fri	July 25	7:45pm
Sat	July 26	12:30pm
Sun	July 27	11:30am

VENUE SPONSORS
Virgin RADIO 103.1
'80s '90s & '00s BOUNCE RADIO 99.9


Virgin
RADIO
103.1
AVAILABLE ON
iHeartRADIO
THE ACE BURPEE SHOW
WITH CHRISSY TROY & LTI
WEEKDAY MORNINGS 5:30–10


RANDY & ELIZABETH
VENUE 23:
One88
Legendary
WRESTLING
OBSESSION
PODCAST
A SAVAGE LOVE STORY
By the Macho MANitoban

Fringe Family Fun Show NEW WORK!

By Greg Wood & Oonaugh Wood

Comedy Illusions of Greg Wood • Winnipeg, MB
comedyillusions.com/fringe



Award-winning magician Greg Wood and his wife Oonaugh, a dynamic comedy duo, present a fast-paced, hilarious and mind-blowing magic show for all ages.

They're joined by two assistants for amazing illusions, clever comedy and audience participation that keeps the whole family laughing and gasping in wonder.

This is more than magic – it's pure family fun! Memories will be made and everyone leaves smiling.

★★★★★ "If you're looking for a show the whole family will enjoy, illusionist Greg Wood is your go-to guy." – CBC

MAGIC
60 MINUTES
$12 TICKETS
$10 DOOR DISCOUNT
25 AND UNDER, MATINEES, STUDENTS, SENIORS, KIDS (12 & UNDER)
GENERAL
ACCESSIBILITY
HARD OF HEARING / DEAF, ENGLISH AS A NEW LANGUAGE

Wed	July 16	6pm
Fri	July 18	11am
Sat	July 19	5pm
Sun	July 20	12:30pm
Wed	July 23	3pm
Thu	July 24	8:30pm
Sun	July 27	7:15pm

Hockey Sticks and Beaver Pie

Written & Performed by Melanie Gall

Melanie Gall Presents • St. Albert, AB
melaniegall.com



Take a trip around Manitoba. From the 30,000 ft. St. Adolphe snow maze to the Narcisse snake dens! After all, where else holds both the title of Slurpee Capital of the World and the Guinness Record for the most people simultaneously howling like wolves?

Deanna Durbin, Terry Jacks and Burton Cummings are among the many homegrown stars, and *Hockey Sticks* features their music along with original songs and the stories that make this province unique.

Starring Melanie Gall from ★★★★★ shows *Piaf & Brel, Ingenue* and *Toast to Prohibition.*

MUSICAL
60 MINUTES
$14 TICKETS
$10 DOOR DISCOUNT
25 AND UNDER, WEEKDAY MATINEES, STUDENTS, SENIORS, KIDS (12 & UNDER)
GENERAL
ACCESSIBILITY
LOW VISION / BLIND

Thu	July 17	2:30pm
Fri	July 18	8:15pm
Tue	July 22	6:30pm
Wed	July 23	1:15pm
Thu	July 24	6:45pm
Sat	July 26	12:45pm
Sun	July 27	11:30am

Jack Goes to Therapy: A (Somewhat) Romantic Comedy

Written & Performed by Zac Williams

Zac Williams • Caledonia, ON
zacwilliamsactor.com



This critically acclaimed Edinburgh Fringe hit is the loveable and unforgettable story of Jack, a kindergarten teacher in therapy with a broken heart after his boyfriend leaves him for the man from their threesome.

★★★★ "Genuinely very funny" – Gay Times

★★★★ "A gifted storyteller" – The Reviews Hub

★★★★ "Perfect delivery" – The List

★★★★ "A tearjerker in both senses" – West End Best Friend

★★★★ "*Jack Goes to Therapy* is a delight." – The Recs

PLAY-COMEDY
60 MINUTES
$14 TICKETS
$10 DOOR DISCOUNT
25 AND UNDER
MATURE
WARNINGS
MILD LANGUAGE
ACCESSIBILITY
LOW VISION / BLIND

Thu	July 17	6pm
Sun	July 20	4pm
Tue	July 22	10pm
Thu	July 24	2:45pm
Fri	July 25	8:15pm
Sat	July 26	11am
Sun	July 27	1:15pm

Nervous Breakdown in G Minor

Written & Performed by Lewis Rawlinson

Lewis Rawlinson • Chicago, IL
lewisrawlinson.com



Lewis recounts grappling with his queerness and mental health, while being raised Mormon and pursuing classical cello at a competitive conservatory. He reenacts his journey in segments with storytelling, then musically expresses them through the performance of a cello sonata. A tumultuous piece that mirrors the progression of his story.

By sharing an unfiltered range of experiences from discovery, calamity to rebirth, this show is a practice of reclaiming one's narrative to make a more personal and universal connection to music.

PLAY-DRAMEDY
75 MINUTES
$14 TICKETS
$10 DOOR DISCOUNT
25 AND UNDER, STUDENTS, SENIORS
PARENTAL GUIDANCE
WARNINGS
COARSE LANGUAGE, SEXUAL CONTENT

Wed	July 16	7:45pm
Fri	July 18	12:45pm
Sat	July 19	6:45pm
Tue	July 22	11am
Wed	July 23	4:45pm
Thu	July 24	10:15pm
Sat	July 26	2:45pm
Sun	July 27	9pm

Papa Ubu NEW WORK!

By Eric Bossé

Theatre Incarnate • Winnipeg, MB



Witness the magnanimous rise and fall and exile of his own ubunkular presence, the one, the only, Papa Ubu!

Joined by his sex-starved wifey Mama Ubu, pet fish and loyal Lieutenant Bordure, watch as they conquer the crown, pillage and have a cup of tea! All the while spreading bloodshed chaos wherever they roam.

Come see the violence inherent in the system. Come back to majestic absurdity!

Adapted by Eric Bossé from Alfred Jarry's seminal French works.

PLAY-COMEDY
75 MINUTES
$14 TICKETS
$10 DOOR DISCOUNT
25 AND UNDER
PARENTAL GUIDANCE
WARNINGS
MILD LANGUAGE, VIOLENT CONTENT, SEXUAL CONTENT

Wed	July 16	9:45pm
Fri	July 18	2:45pm
Sat	July 19	8:45pm
Sun	July 20	10pm
Tue	July 22	1pm
Fri	July 25	11am
Sat	July 26	4:45pm

FREE PARKING
125
VENUE SPONSOR
Relish Strategic Creative Interactive

COMEDY
MAGIC
FILM-NOIR



WINNER!
Patron's Pick
Winnipeg Fringe

WINNER!
PATRON'S PICK
Edmonton Fringe

WINNER!
MAGIC AWARD
ADELAIDE FRINGE

WINNER!
FUNNIEST SHOW
London Fringe

WINNER!
BEST OF FEST
Ottawa Fringe

WINNER!
Pick of the Fringe
Victoria Fringe

WINNER!
Comedy Award
PERTH FRINGE

Tim Motley in...

2 MAGIC RUBIES, 1 PRIVATE EYE

A DIRK DARROW INVESTIGATION

★★★★½ -Winnipeg Free Press
★★★★★ -Edmonton Journal

pool (no water)

By Mark Ravenhill

Kinetica Creative • Winnipeg, MB



pool (no water) by Mark Ravenhill talks about a group of artists dealing with the aftermath of a friend's near fatal accident. Their relationships break under the weight of ambition and vulvnerability as they navigate feelings of guilt, jealousy and the blurred lines between creation and destruction, exposing the dark side of artistic obsession.

Director and choreographer Katelyn Mestito-Dao uses physical theatre and dance-style movement to tell this story and set this adaptation apart from others.

PLAY-DRAMA
75 MINUTES
$12 TICKETS
$10 DOOR DISCOUNT
25 AND UNDER, STUDENTS, SENIORS
PARENTAL GUIDANCE
WARNINGS
COARSE LANGUAGE, ADULT THEMES, REFERENCES OF DISEASES AND SUICIDE

Thu	July 17	11am
Fri	July 18	4:45pm
Sat	July 19	10:45pm
Tue	July 22	3pm
Wed	July 23	8:30pm
Fri	July 25	1pm
Sat	July 26	6:45pm

SHIT: The Musical NEW WORK!

Written & Performed by Donnie Baxter

Misty Mountain Music • Winnipeg, MB
soundcloud.com/shitthemusical

Associate professor Doctor Eaton Fartmore, a disgruntled biology instructor in a small university and self-described expert in shit, is bullied into teaching a last-minute semantics class with hilarious results.

In a lecture filled with songs and stories, the vengeful professor makes sure the class will never think of semantics – or shit – the same way again.

MUSICAL
45 MINUTES
$12 TICKETS
$10 DOOR DISCOUNT
25 AND UNDER, MATINEES, SENIORS
PARENTAL GUIDANCE
WARNINGS
COARSE LANGUAGE

Thu	July 17	1pm
Fri	July 18	6:45pm
Sun	July 20	11am
Tue	July 22	5pm
Wed	July 23	10:30pm
Fri	July 25	3pm
Sat	July 26	8:45pm

The Show Must Go On! NEW WORK!

By Gabriel Krawec & Emma Stevens

Mad Tom Theatre Company • Winnipeg, MB



The director is furious, the play is cursed and the incompetent detective appears to be from the 1940s and won't stop monologuing. Can this green room full of bickering high schoolers put their differences aside and work together to find out who, or what, is sabotaging their production of *Macbeth*?

The Show Must Go On! is a fast-paced, farcical love letter to the personalities, conflicts and chaos of high school theatre!

PLAY-COMEDY
90 MINUTES
$13 TICKETS
$10 DOOR DISCOUNT
25 AND UNDER, STUDENTS
PARENTAL GUIDANCE
WARNINGS
COARSE LANGUAGE, VIOLENT CONTENT, CHARACTER PULLS A GUN ON ANOTHER CHARACTER, MILD STAGE FIGHTING, STAGE BLOOD, THE WORD "GAY" USED IN A DEROGATORY WAY, LOUD SOUNDS

Thu	July 17	7:45pm
Sat	July 19	12:45pm
Sun	July 20	5:45pm
Wed	July 23	11am
Thu	July 24	4:30pm
Fri	July 25	10pm
Sun	July 27	3pm

Wherever You May Be

By Monica Reis

Reis' Pieces Theatre Co • Winnipeg, MB



Forced to flee their Mennonite village in Ukraine by Russians in 1930, Hildie and her family faced immeasurable fear and devastating loss on their journey to Canada. For 80 years, Hildie has repressed the pain of her past using sarcasm and wit. Now, on a Sunday in spring, in the personal care home where she lives, her children help Hildie confront those memories.

This award-winning dramedy resonates with world events today – immigration, annexation, war. Anyone who has been forced to flee their homeland has stories to tell. And share.

PLAY-DRAMEDY
75 MINUTES
$14 TICKETS
$10 DOOR DISCOUNT
25 AND UNDER, STUDENTS, KIDS (12 & UNDER)
GENERAL

Thu	July 17	10pm
Sat	July 19	3pm
Sun	July 20	8pm
Thu	July 24	11am
Fri	July 25	4:30pm
Sat	July 26	10:15pm
Sun	July 27	5:15pm

You're good for nothing... I'll milk the cow myself

Written & Performed by Natacha Ruck

Natacha Ruck • San Francisco, CA
dotelldo.com/shows.html



France, 1981: The first socialist president is about to be elected and young Natacha is ready to implement her own political platform. But first, she has to take down the schoolyard bully, emasculate the rules of French grammar and make off with grandmother's chocolate.

If you think you know the limits of Jewish mothers, evil grandmothers and transcontinental lovers, meet Natacha Ruck's family. This true tale of three generations of women, facing three world wars, is equal parts hilarious, shocking and zany.

STORYTELLING
60 MINUTES
$14 TICKETS
$10 DOOR DISCOUNT
25 AND UNDER, MATINEES, STUDENTS, SENIORS, CHOCOLATE LOVERS
PARENTAL GUIDANCE
WARNINGS
MILD LANGUAGE
ACCESSIBILITY
LOW VISION / BLIND

Thu	July 17	4:15pm
Fri	July 18	10pm
Sat	July 19	11am
Sun	July 20	2:15pm
Tue	July 22	8:15pm
Wed	July 23	6:45pm
Thu	July 24	1pm
Fri	July 25	6:30pm

FREE PARKING

VENUE SPONSOR
Relish Strategic Creative Interactive

Highlighted performances ARE $10 FOR ALL PATRONS

Manitoba Theatre for Young People

EMBRACE THE JOURNEY



Glitch

APR. 10–19

Four intrepid explorers enter the basement of a deserted theatre and a playful laser beam guides them to new discoveries.

PHOTO: Suzane O`Neill

Gather
OCT. 3–26

The Mush Hole
NOV. 1–9

The Lightning Thief - The Percy Jackson Musical
DEC. 5–28

Tad & Birdy
JAN. 30–FEB. 8

Doodle POP
FEB. 27–MAR. 8

Otosan
APR. 24–MAY 17

2025/26 SEASON

SUBSCRIBE TODAY mtyp.ca

OR by phone **204.942.8898** • in person **2 Forks Market Rd**

Buy two or more plays for a little as **$40**

The Biscuiteater

Written & Performed by Jim Loucks

SHOW CANCELLED

Jim Loucks • Venice, CA
jimloucks.com



Drawing on his Southern childhood, Jim Loucks tells the story of a small-town policeman based loosely on his Granddaddy, who is haunted by his shooting of a man in the line of duty. As he nears the end of his life, he seeks redemption through teaching his grandson to respect life and to respect himself.

A rollicking, passionate solo show of storytelling and music in the American South, *The Biscuiteater* is a powerful piece about guns, death and dignity.

From the solo performer who brought you last year's *Booger Red*.

PLAY-DRAMA
60 MINUTES
$14 TICKETS
$10 DOOR DISCOUNT
25 AND UNDER, WEEKDAY MATINEES, STUDENTS
PARENTAL GUIDANCE
WARNINGS
VIOLENT CONTENT, GUNSHOTS
ACCESSIBILITY
LOW VISION / BLIND

~~Wed~~	~~July 16~~	~~7:45pm~~
~~Fri~~	~~July 18~~	~~12:45pm~~
~~Sat~~	~~July 19~~	~~6pm~~
~~Tue~~	~~July 22~~	~~11am~~
~~Wed~~	~~July 23~~	~~4:15pm~~
~~Thu~~	~~July 24~~	~~4:15pm~~
~~Sat~~	~~July 26~~	~~2:30pm~~
~~Sun~~	~~July 27~~	~~8:15pm~~

Drag Me to the Opera

Written & Performed by Steven J Morton

Aida Cupcake Presents • Calgary, AB
stevenmorton.ca



"Can I plausibly pursue this?"

Aida Cupcake is hitting operatic highlights and high notes in this autobiographical revue about finding your voice and following your heart.

★★★★★ – Winnipeg Free Press

WINNER – Critic's Pick (Hamilton 2022)

"Virtuoso solo performer" – The Calgary Herald

MUSICAL
60 MINUTES
$14 TICKETS
$10 DOOR DISCOUNT
25 AND UNDER, MATINEES, STUDENTS, KIDS (12 & UNDER)
PARENTAL GUIDANCE
WARNINGS
MILD LANGUAGE
ACCESSIBILITY
LOW VISION / BLIND

Thu	July 17	2:45pm
Fri	July 18	8pm
Sun	July 20	12:45pm
Tue	July 22	6:15pm
Thu	July 24	11am
Fri	July 25	9:45pm
Sat	July 26	9:45pm

Houdini: The Man, The Myth, The Legend NEW WORK!

Written & Performed by Brett Oddly

Oddly Entertainment • Blumenort, MB
brettoddly.ca

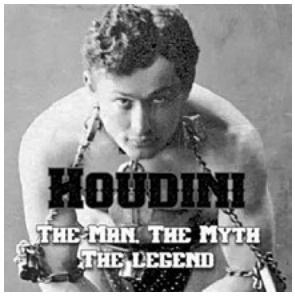

From Brett Oddly

Step into the world of Harry Houdini with this thrilling tribute to the legendary escape artist. Experience his most famous feats, performed just as he did, from daring escapes to mind-bending illusions.

Through historical stories and authentic recreations, witness Houdini's rise to fame, his battle against frauds and his death-defying challenges.

This is more than a magic show – it's a journey into the life, mystery and legacy of the world's greatest illusionist.

MAGIC
60 MINUTES
$14 TICKETS
$10 DOOR DISCOUNT
25 AND UNDER, WEEKDAY MATINEES, STUDENTS, SENIORS
PARENTAL GUIDANCE
WARNINGS
VIOLENT CONTENT, USE OF RESTRAINTS

Wed	July 16	6pm
Fri	July 18	11am
Sun	July 20	9:30pm
Tue	July 22	4:30pm
Wed	July 23	2:30pm
Thu	July 24	7:45pm
Sun	July 27	6:30pm

An Improvised John Hughes Movie NEW WORK!

By Tectonic Improv

Tectonic Improv • Winnipeg, MB



We may only meet once, but it'll change our lives forever. Tectonic Improv takes you to the silver screen as they weave audience suggestions into an improvised play in a modernized style of your favourite John Hughes classics of the 1980s.

Comedic characters, touching moments, teenage rebellion and memories that last a lifetime. As an audience, you help Tectonic craft a narrative inspired by all the best coming-of-age movies that defined a generation.

This is a "movie" you won't want to miss!

IMPROV
60 MINUTES
$13 TICKETS
$10 DOOR DISCOUNT
25 AND UNDER, WEEKDAY MATINEES, STUDENTS, SENIORS, KIDS (12 & UNDER)
PARENTAL GUIDANCE
WARNINGS
MILD LANGUAGE

Wed	July 16	9:30pm
Fri	July 18	2:30pm
Sat	July 19	7:45pm
Tue	July 22	12:45pm
Wed	July 23	6pm
Fri	July 25	11am
Sun	July 27	3pm

Misterman

By Enda Walsh

Prairie Coast Productions • Winnipeg, MB

MISTERMAN
BY ENDA WALSH

★★★★ "A knockout ... a compellingly strange, absorbing and terrifying work of startling originality." – The Telegraph

Thomas is on a journey. Where did it begin? What voices does he hear? And what will they tell him to do?

For Prairie Coast Productions:

"Tompkins has the guts of a bandit..." – The Slotkin Letter, Toronto

PLAY-DRAMEDY
75 MINUTES
$12 TICKETS
$10 DOOR DISCOUNT
25 AND UNDER, WEEKDAY MATINEES
PARENTAL GUIDANCE
WARNINGS
COARSE LANGUAGE, VIOLENT CONTENT

Thu	July 17	11am
Fri	July 18	4:15pm
Sat	July 19	9:30pm
Tue	July 22	2:30pm
Wed	July 23	7:45pm
Fri	July 25	12:45pm
Sat	July 26	6pm

FREE PARKING

285

VENUE SPONSOR
Canada

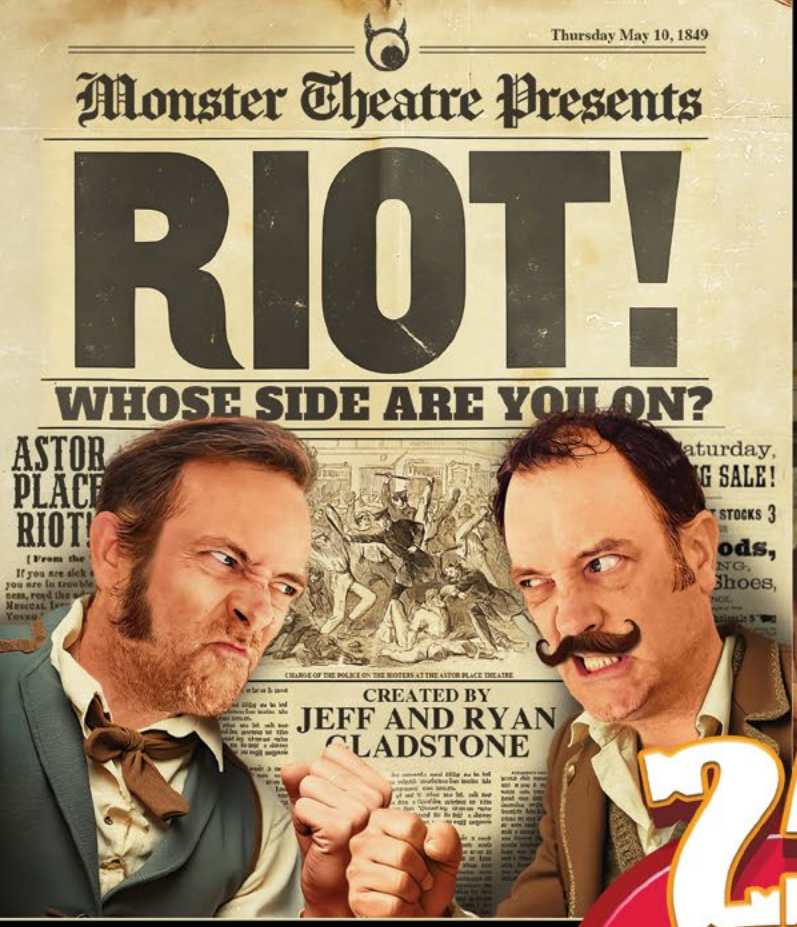

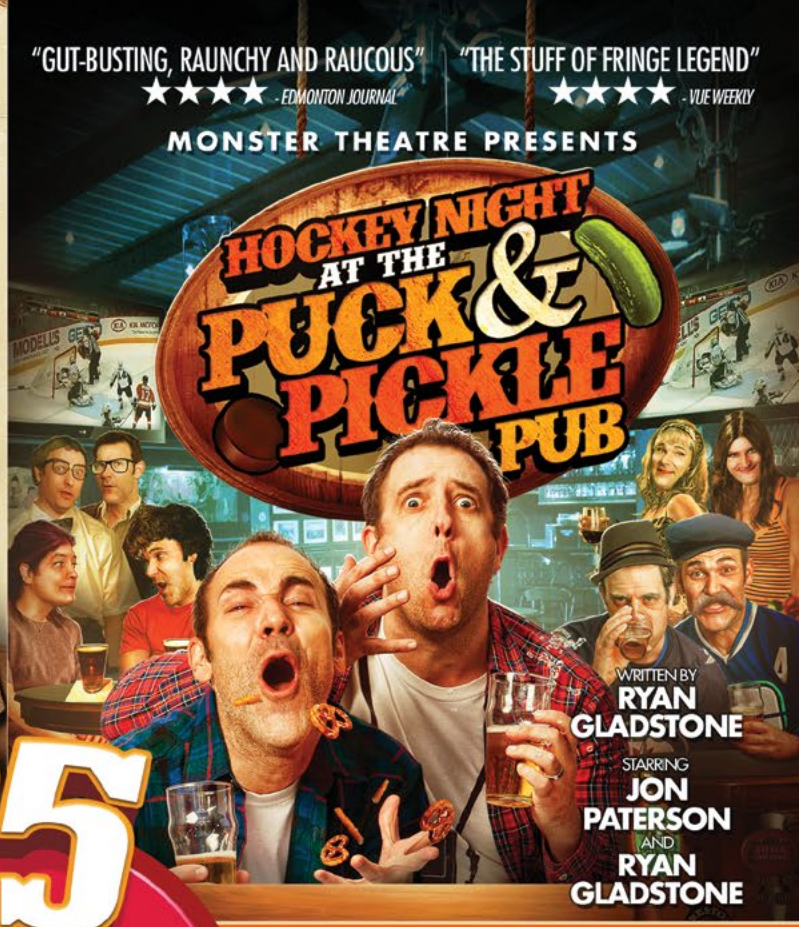

VENUE 14
KINGS HEAD PUB

25 YEARS
Monster THEATRE

VENUE 14
KINGS HEAD PUB





VENUE 14
KINGS HEAD PUB

VENUE 17
PTE MAINSTAGE

VENUE
4
CENTRE CULTUREL FRANCO-MANITOBAIN
340 Provencher Blvd. | Salle Pauline-Boutal

New Wave Your Behaviour
Written & Performed by Tor Lukasik-Foss

Hamilton 7 • Hamilton, ON
torlukasikfoss.ca/project/new-wave-your-behaviour



★★★★★ "Tor Lukasik-Foss' *New Wave Your Behaviour* is a fascinating and hilarious account of how he found his way out of a mental health crisis by analyzing the archetypes within 1980s New Wave hits. With synthesizer and serenade, Tor spellbinds the audience with charisma, passion, and an unforgettable stage presence." – Septimus Brown, Victoria Fringe

★★★★ 1/2 "... tremendously well-written with sparkling turns of phrase, but it's in the musical performances where Lukasik-Foss truly shines." – Jen Zoratti, Winnipeg Free Press

STORYTELLING
60 MINUTES
$12 TICKETS
$10 DOOR DISCOUNT
25 AND UNDER, MATINEES, STUDENTS, SENIORS, KIDS (12 & UNDER)
PARENTAL GUIDANCE
WARNINGS
MILD LANGUAGE, SMOKE OR FOG

Thu	July 17	6:15pm
Sat	July 19	11am
Sun	July 20	4:15pm
Tue	July 22	9:45pm
Thu	July 24	2:30pm
Fri	July 25	8pm
Sun	July 27	1:15pm

A Pete Seeger Tribute
By Woody's Choice

Woody's Choice • Winnipeg, MB



"Stand up and siiinnnggg!"

A Pete Seeger Tribute for all ages, exploring the many years and songs of America's greatest folk singer. Through actual footage, live banjo and guitar, Woody's Choice invites you to join your voice with the collective in a sing-along you will long remember!

You will leave the show inspired with the true meaning of "Freedom" of the heart.

MUSICAL
60 MINUTES
$13 TICKETS
$10 DOOR DISCOUNT
25 AND UNDER, SENIORS, KIDS (12 & UNDER), PEOPLE ON DISABILITY AND EIA
GENERAL
ACCESSIBILITY
ENGLISH AS A NEW LANGUAGE, LOW VISION / BLIND

Thu	July 17	1pm
Fri	July 18	6:15pm
Sat	July 19	4:15pm
Sun	July 20	11am
Wed	July 23	9:45pm
Fri	July 25	2:45pm
Sat	July 26	8pm

The Routine
By Joylyn Secunda & David Secunda

Joylyn Secunda • Vancouver, BC
joylynsecunda.ca



Death of a Salesman meets Mr. Bean. A lonely office worker squeezes through a portal in their bathroom mirror and goes on a quest for the meaning of life in this surreal physical comedy. The mundane becomes extraordinary as each vignette and dance takes you deeper into a whimsical world of illusion. The Routine will leave you in stitches and remind you of the magic within.

★★★★★ "Mind-blowing mime... *The Routine* isn't just a performance; it's a wake-up call wrapped in comedy." – The LIST UK

★★★★★ – Edmonton Journal

PHYSICAL THEATRE
60 MINUTES
$13 TICKETS
$10 DOOR DISCOUNT
25 AND UNDER, WEEKDAY MATINEES
PARENTAL GUIDANCE
ACCESSIBILITY
HARD OF HEARING / DEAF, ENGLISH AS A NEW LANGUAGE

Thu	July 17	8pm
Sat	July 19	12:45pm
Sun	July 20	6pm
Wed	July 23	11am
Thu	July 24	9:30pm
Fri	July 25	4:30pm
Sat	July 26	4:15pm

Sounds from the Meat Machine NEW WORK!
SHOW CANCELLED
By Brad Torres

Licensed Fool Productions • Houston, TX



From the warped minds of Jukebox Trainwreck, *Sounds from the Meat Machine* is a collaborative, improvised musical creation, challenging the roles of artist and audience, and highlighting the criticism of AI in the art space.

Each show will be a unique and purely chaotic cacophony of rushed lyrics and haphazard melodies, stitched together fresh from audience suggestion.

Come and witness the assassination of good musical taste.

MUSICAL
60 MINUTES
$14 TICKETS
$10 DOOR DISCOUNT
25 AND UNDER, STUDENTS, SENIORS
PARENTAL GUIDANCE
WARNINGS
COARSE LANGUAGE

~~Thu~~	~~July 17~~	~~4:30pm~~
~~Fri~~	~~July 18~~	~~9:45pm~~
~~Sun~~	~~July 20~~	~~2:30pm~~
~~Tue~~	~~July 22~~	~~8pm~~
~~Thu~~	~~July 24~~	~~12:45pm~~
~~Fri~~	~~July 25~~	~~6:15pm~~
~~Sat~~	~~July 26~~	~~12:45pm~~
~~Sun~~	~~July 27~~	~~11:30am~~

Where Does Bob Belong? NEW WORK!
Written & Performed by Christopher Bugg

Super Duper Productions • Toronto, ON



Where Does Bob Belong? is a hilarious one-man show about the adventures of a clown and his best friend Bob, a life-sized puppet. After the clown risks everything to save Bob's life, an unlikely friendship is born. Their bromance quickly blossoms into romance, and all seems well until the courtship takes a dark turn... Now, get ready for the most absurdly heartfelt, charmingly violent and disgustingly seductive Fringe show this year!

CLOWN
60 MINUTES
$13 TICKETS
$10 DOOR DISCOUNT
25 AND UNDER, MATINEES, STUDENTS, SENIORS, HEALTH CARE PROFESSIONALS
MATURE
WARNINGS
VIOLENT CONTENT, SEXUAL CONTENT, GRAPHIC VIOLENCE, NUDITY, GUNSHOTS
ACCESSIBILITY
HARD OF HEARING / DEAF, ENGLISH AS A NEW LANGUAGE

Thu	July 17	9:45pm
Sat	July 19	2:30pm
Sun	July 20	7:45pm
Wed	July 23	12:45pm
Thu	July 24	6pm
Sat	July 26	11am
Sun	July 27	4:45pm

FREE PARKING

VENUE SPONSOR
Canada

SEASON PASSES AVAILABLE NOW!

THEATRE PROJECTS MANITOBA

PRICING:

ADULT	$50
SENIOR	$40
ARTIST & STUDENT	$30

Save up to 30% on our full Season!

Includes admission to The Only Good Indian, The Martian and The Mound, and $5 tickets to our Art Parties!

CONTACT US

VISIT: 400A-245 McDermot Ave.
MAIL: 300-245 McDermot Ave. WPG, MB R3B 0S6
PHONE: 204.989.2400
EMAIL: boxoffice@theatreprojectsmanitoba.ca
WEB: theatreprojectsmanitoba.ca

Theatre Projects Manitoba @tpmwinnipeg

O.G.I. (The Only Good Indian)

Project Design by Jivesh Parasram & Tom Arthur Davis

Written and Performed by Debbie Patterson, Hazel Venzon, Eric Plamondon, Jivesh Parasram & Tom Arthur Davis

SEPTEMBER 18-27, 2025
The Colin Jackson Studio Theatre

What would I die for?

The Live Art Trade Route Presents

THE MARTIAN AND THE MOUND

A One Trunk Theatre Production

Written and Directed by Andraea Sartison

NOVEMBER 14-16, 2025
The Gas Station Arts Centre

What makes a moment worth remembering?

MAKING LIFE EASIER



CO-OP Red River

PROUDLY CANADIAN

FIND A LOCATION NEAR YOU

VENUE 5

SON OF WAREHOUSE

140 Rupert Ave. | Side entrance

NO WHEELCHAIR ACCESS

VENUE SPONSOR

KING OF THE MOVERS
KING'S TRANSFER

52 Stories

Written & Performed by Dave Morris

Dave Morris • Victoria, BC
davemorris.tv



Fresh off its award-winning, sold-out run at the Victoria Fringe, *52 Stories* is a storytelling show that takes place inside the memory palace of Pick-of-the-Fringe award-winning improviser and storyteller Dave Morris.

One part memorization trick, one part storytelling show. Come and enjoy some heartwarming and heartbreaking stories of family, friends, love, loss, and of course, memory.

What are the things you remember? What are the things you never want to forget?

★★★★ "Dave Morris is a master of his art." – Times Columnist

STORYTELLING
60 MINUTES
$14 TICKETS
$10 DOOR DISCOUNT
25 AND UNDER, MATINEES, STUDENTS, SENIORS
GENERAL

Fri	July 18	7:30pm
Sat	July 19	2:30pm
Sun	July 20	12:45pm
Tue	July 22	2:30pm
Wed	July 23	9:30pm
Thu	July 24	11am
Fri	July 25	4:15pm
Sun	July 27	6pm

The Apricot Tree NEW WORK!

Written & Performed by Chance Sabados

Yellow Pie Productions • Winnipeg, MB



Memories. Some memories just stick with you. When your life flashes before your eyes, when all you have left is your memories, what will you have? Will your last breath be a scream or a whisper? Explore what it means to have lived a life worth living. Walk with a stranger into that great, inevitable unknown.

This original work by four hearty Manitoban artists is a call for hope, a hope that each of us might one day greet death as a friend.

STORYTELLING
45 MINUTES
$12 TICKETS
$10 DOOR DISCOUNT
25 AND UNDER, STUDENTS, SENIORS
GENERAL
WARNINGS
MATURE TOPICS

Thu	July 17	2:45pm
Sat	July 19	1pm
Sun	July 20	6pm
Mon	July 21	7:45pm
Wed	July 23	4:15pm
Fri	July 25	11am
Sat	July 26	9:30pm

Bookworm

Written & Performed by Corin Raymond

SHOW CANCELLED

Local Rascal Productions • Toronto, ON
corinraymond.com



Corin brought his debut Fringe show *Bookworm* to Winnipeg in 2012, the year he stumbled upon all you lovely weirdos. Pick of the Fringe at the 2012 Victoria and Vancouver Fringes.

"What a gift. Raymond's performance is at once intimate, openhearted, and evangelical." – The Georgia Straight

"Fathers, bring your sons. Sons, bring your fathers."
– View Magazine

Bookworm is a cross-generational celebration of the power of reading aloud and of being read to. Warning: cameos by Ray Bradbury, Robert Frost, the Minotaur and Spider-Man.

STORYTELLING
60 MINUTES
$14 TICKETS
$10 DOOR DISCOUNT
25 AND UNDER, WEEKDAY MATINEES
PARENTAL GUIDANCE
ACCESSIBILITY
LOW VISION / BLIND

~~Fri~~	~~July 18~~	~~5:45pm~~
~~Sun~~	~~July 20~~	~~11am~~
~~Tue~~	~~July 22~~	~~4:15pm~~
~~Wed~~	~~July 23~~	~~7:45pm~~
~~Thu~~	~~July 24~~	~~2:30pm~~
~~Fri~~	~~July 25~~	~~12:30pm~~
~~Sat~~	~~July 26~~	~~6pm~~
~~Sun~~	~~July 27~~	~~7:45pm~~

EGGSHELLS: The Spectrum of Fatherhood, Imposter Syndrome and Finding my Light NEW WORK!

Written & Performed by Joel Passante

M.P.M.M Productions • Winnipeg, MB
sites.google.com/view/eggshells-winnipeg-fringe-2025



After a 14-year Fringe Festival hiatus, local playwright and producer Joel Passante (*Retail* – ★★★★ 1/2 Winnipeg Sun) returns with a memoir.

Growing up with ADHD, he discovered theatre as a way to cope with bullying but took time off from the arts community to raise a family. Plans didn't go as expected. Now he must regain the courage and the light he lost long ago to return to the thing that once made him happy. Performing.

STORYTELLING
75 MINUTES
$12 TICKETS
$10 DOOR DISCOUNT
25 AND UNDER
PARENTAL GUIDANCE
WARNINGS
MILD LANGUAGE
ACCESSIBILITY
LOW VISION / BLIND

Thu	July 17	12:45pm
Sat	July 19	7:30pm
Mon	July 21	11am
Wed	July 23	5:45pm
Thu	July 24	9:15pm
Fri	July 25	2:15pm
Sun	July 27	4pm

TIP THE FRINGE

Hi, I'm Bucky the Tip-the-Fringe bucket. Whenever you see me around, toss in a few dollars to support the amazingness of Fringe.

Donations accepted at beverage pavilions, venues, Info Tent and at winnipegfringe.com.



Jack&Marlowe • Houston, TX

Fri	July 18	4:15pm
Sat	July 19	6pm
Sun	July 20	9:15pm
Mon	July 21	2:45pm
Tue	July 22	9:30pm
Thu	July 24	7:45pm
Sat	July 26	11:15am
Sun	July 27	12:45pm

PLAY-COMEDY
45 MINUTES
$13 TICKETS
$10 DOOR DISCOUNT
25 AND UNDER, MATINEES
GENERAL
ACCESSIBILITY
LOW VISION / BLIND

Fakespeare's Macbeth

By Fakespeare



Fakespeare performs the Bard's work like you've never seen it before!

This award-winning vaudevillian comedian condenses some of Shakespeare's best-loved tragedies, energetically illustrating all the key points, characters and iconic dramatic moments in 30 minutes or less. This show is for Shakespeare fans and total illiterates alike. There's something for everyone to enjoy with Fakespeare. If you're not careful, you just might learn something.

★★★★★ – Perth Fringe
★★★★★ – Adelaide Fringe
Adelaide Fringe People's Choice Award Winner

evens and odds • Winnipeg, MB

Thu	July 17	4:15pm
Fri	July 18	2:30pm
Sat	July 19	11:15am
Sun	July 20	7:30pm
Tue	July 22	6pm
Fri	July 25	9:30pm
Sat	July 26	2:30pm

PLAY-DRAMEDY
60 MINUTES
$12 TICKETS
$10 DOOR DISCOUNT
25 AND UNDER, MATINEES, STUDENTS, SENIORS, KIDS (12 & UNDER)
PARENTAL GUIDANCE
WARNINGS
COARSE LANGUAGE, SIMULATED LIGHTNING

The Gallery Wall NEW WORK!

By Evan Thomas Martin



Ella Cole and Kirstin Caguioa are Maggie and Tess. Navigating their way through life and trying to crawl their way to the finish line. Are we the sum of our experiences, or can we break through and become something new?

Playwright Evan Thomas Martin and Director Key Caguioa present a comedy-drama that asks, who are we, and where do we go from here.

You might just find yourself picking up that paintbrush again, or trying on that old pair of skates.

KING'S TRANSFER
VAN LINES

KING OF THE MOVERS
KING'S TRANSFER

(204) 949-0733
WWW.KINGOFTHEMOVERS.COM

LET KING'S TRANSFER PROVIDE YOU WITH THE PERFECT MOVE!

- Local and long-distance moving services - inside and outside of Canada
- Quality, award-winning services backed by decades of moving industry experience
- Serving residential and commercial clients
- Packing & crating services available
- Short & long term storage solutions
- Fully insured
- Better Business Bureau accredited with an "A+" rating
- Certified mover with the Canadian Association of Movers



WINNIPEG FRINGE THEATRE FESTIVAL
WINNIPEG FOLK FESTIVAL
BBB ACCREDITED BUSINESS
RAY Resource Assistance for Youth
Atlas
ALS SLA

VENUE 5

SON OF WAREHOUSE

140 Rupert Ave. | Side entrance

NO WHEELCHAIR ACCESS

VENUE SPONSOR

KING OF THE MOVERS
KING'S TRANSFER

The List: A Traumady About Probiotic Masculinity

Written & Performed by Keith Serry

Conseil Keith Serry • Montreal, QC
volumeknob.net



NOMINATED: BEST STORYTELLING AND BEST SCRIPT – Montreal Fringe 2024

Acclaimed storyteller Keith Serry (PBS *Stories From the Stage*) brings a hilarious and heartbreaking road trip from youth to old manhood. A search for guidance in a world where being "a good man" and being "the man" are two very different things.

"Incredibly funny and profoundly vulnerable. A work of art."
– Nisha Coleman (Writer/performer of *Cornichon* and *Alright: Solving the Problem of Living*)

"Delightful...tender and moving."
– Tara McGowan-Ross (*Forget the Box*)

STORYTELLING
60 MINUTES
$12 TICKETS
$10 DOOR DISCOUNT
25 AND UNDER
PARENTAL GUIDANCE
WARNINGS
COARSE LANGUAGE, SEXUAL CONTENT

Thu	July 17	9:30pm
Fri	July 18	12:45pm
Sat	July 19	4:15pm
Mon	July 21	6pm
Tue	July 22	11am
Wed	July 23	2:30pm
Fri	July 25	7:45pm
Sat	July 26	12:45pm

Multiple Neurosis NEW WORK!

Written & Performed by Karin Fekko

Karin Fekko Productions • Toronto, ON



Karin Fekko weaves tales of hilarity and tragedy through 17 years of keeping her MS a secret while partying, dating and trying to land her dream job.

This show is about invisible disability, internalized ableism and big-time denial. Can we laugh about it? Karin thinks so. Join her as she marks 20 years since her MS diagnosis.

Not hiding anymore, she's on stage.

STORYTELLING
60 MINUTES
$12 TICKETS
$10 DOOR DISCOUNT
25 AND UNDER, MATINEES, STUDENTS, SENIORS, KIDS (12 & UNDER), PEOPLE WITH DISABILITIES (SELF-IDENTIFIED)
PARENTAL GUIDANCE
WARNINGS
MILD LANGUAGE, SEXUAL CONTENT, REFERENCES TO SUICIDE AND ALCOHOL USE
ACCESSIBILITY
LOW VISION / BLIND

Thu	July 17	6pm
Fri	July 18	11am
Sun	July 20	4:15pm
Mon	July 21	9:15pm
Wed	July 23	12:45pm
Thu	July 24	4:15pm
Sat	July 26	7:45pm
Sun	July 27	2:15pm

Oversharer NEW WORK!

Written & Performed by Kristen Einarson

Two Bits Productions • Winnipeg, MB
kristeneinarson.com



When comedian and improviser Kristen Einarson was 28, her TikTok algorithm tried to convince her she had ADHD. She brushed it off until a year later, when a real doctor told her she passed her assessment with flying colours and had been misdiagnosed her whole life.

Join Kristen (CBC's *Laugh Out Loud, Just For Laughs Originals*, Club Soda Improv) as she takes us through what it was like to find out something huge about herself right before she turned 30. Equal parts funny and heartfelt, Kristen overshares it all.

STAND-UP
60 MINUTES
$14 TICKETS
$10 DOOR DISCOUNT
25 AND UNDER, WEEKDAY MATINEES, STUDENTS, SENIORS
MATURE
WARNINGS
COARSE LANGUAGE, SEXUAL CONTENT

Thu	July 17	11am
Fri	July 18	9:15pm
Sun	July 20	2:30pm
Mon	July 21	1pm
Tue	July 22	7:45pm
Thu	July 24	6pm
Sat	July 26	4:15pm

Seance Sisters NEW WORK!

Created & Directed by Rebecca Wickert, Written by Marguerite Arbogast

Wickert & Arbogast • Minneapolis, MN



In 1888, the Fox Sister Mediums were the foremost figures of the American Spiritualist Movement, captivating audiences worldwide with their infamous seances and their ability to summon spirits from beyond. They were adored, feared and revered – but everything changed one fateful night.

Join us on this thrilling journey through history, as the Fox Sisters perform their final seance. Fact or Fraud? The answers lie in the eerie whispers of the past... if you dare listen.

★★★★★

PLAY-DRAMA
60 MINUTES
$14 TICKETS
$10 DOOR DISCOUNT
25 AND UNDER, STUDENTS, SENIORS
PARENTAL GUIDANCE
WARNINGS
MILD LANGUAGE, FLASHING LIGHTS, LOUD NOISES

Thu	July 17	7:45pm
Sat	July 19	9:30pm
Mon	July 21	4:15pm
Tue	July 22	12:45pm
Wed	July 23	11am
Thu	July 24	12:45pm
Fri	July 25	6pm
Sun	July 27	11am

SPREAD THE WORD!

FRINGE SHOW REVIEWS

No one knows Fringe like Fringers! We invite you to write a review or read one from fellow Fringe fanatics to help make the most of your festival experience.

We want to help Fringers SPREAD THE WORD about all the amazing shows, so be sure to have your say at **winnipegfringereviews.com**.

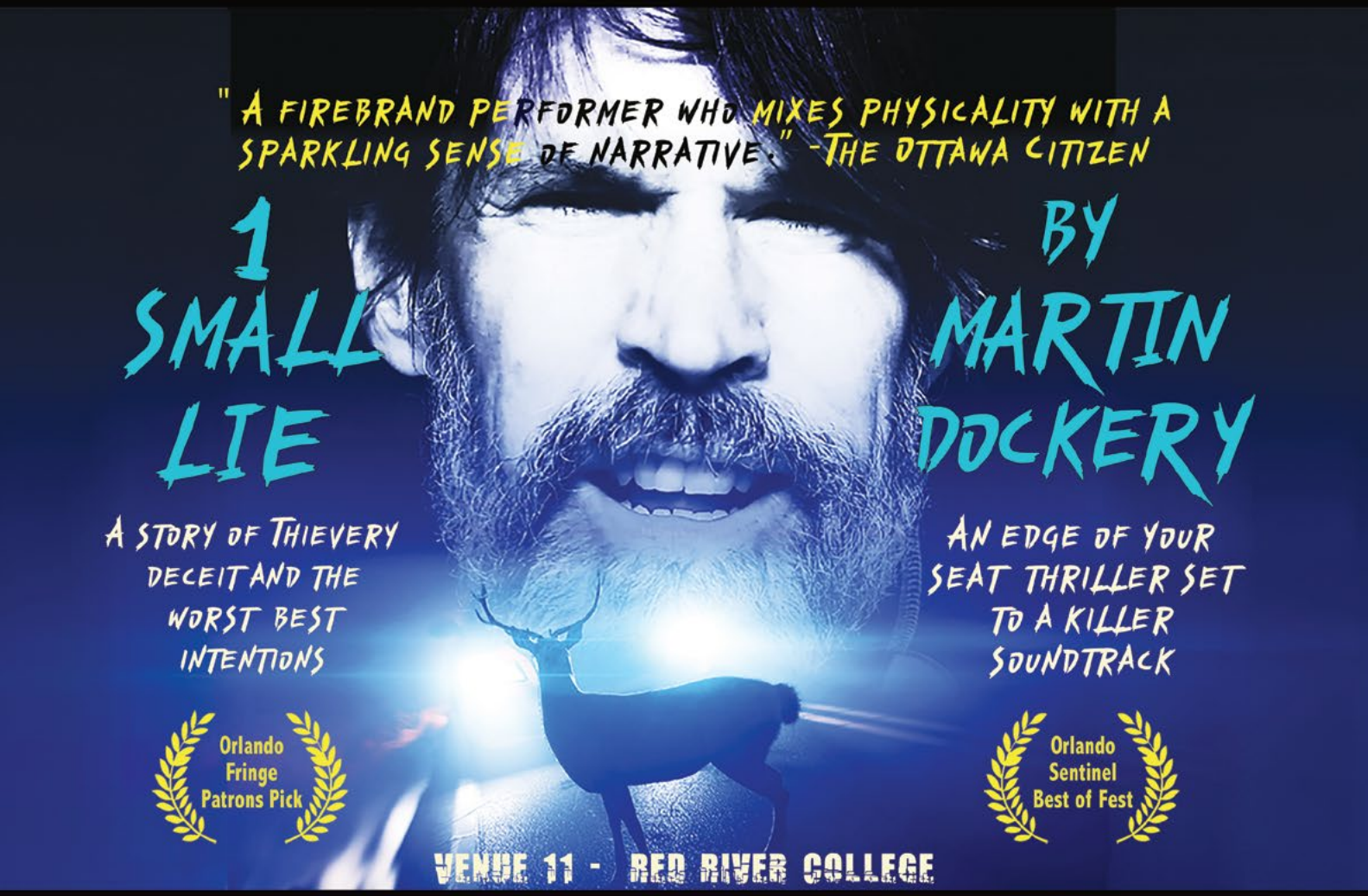
"A FIREBRAND PERFORMER WHO MIXES PHYSICALITY WITH A SPARKLING SENSE OF NARRATIVE." -THE OTTAWA CITIZEN
1 SMALL LIE
BY MARTIN DOCKERY
A STORY OF THIEVERY DECEIT AND THE WORST BEST INTENTIONS
AN EDGE OF YOUR SEAT THRILLER SET TO A KILLER SOUNDTRACK
Orlando Fringe Patrons Pick
Orlando Sentinel Best of Fest
VENUE 11 - RED RIVER COLLEGE

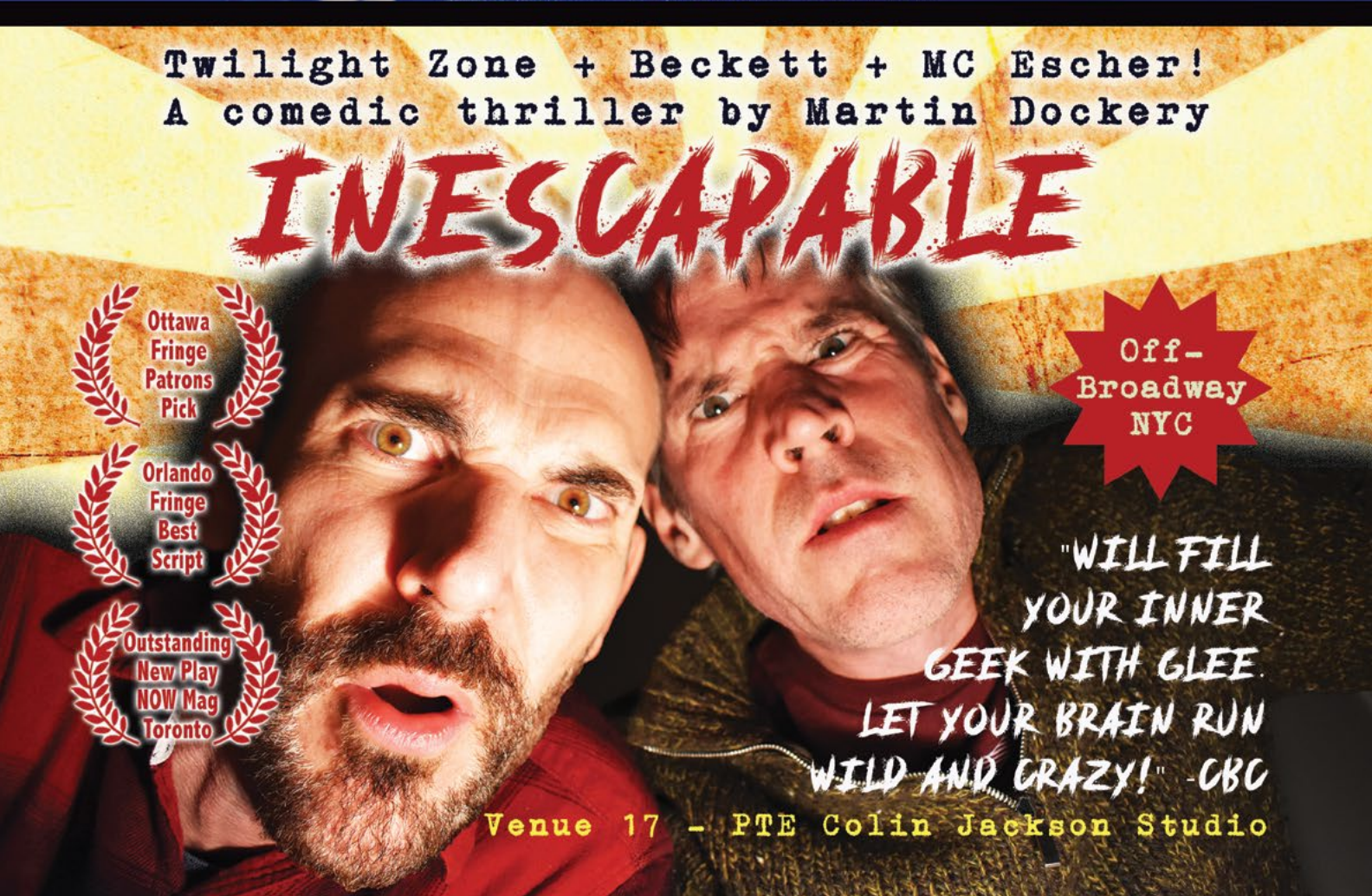
Twilight Zone + Beckett + MC Escher!
A comedic thriller by Martin Dockery
INESCAPABLE
Ottawa Fringe Patrons Pick
Orlando Fringe Best Script
Outstanding New Play NOW Mag Toronto
Off-Broadway NYC
"WILL FILL YOUR INNER GEEK WITH GLEE. LET YOUR BRAIN RUN WILD AND CRAZY!" -CBC
Venue 17 - PTE Colin Jackson Studio

VENUE 6

TOM HENDRY WAREHOUSE

140 Rupert Ave. at Lily St. | Main entrance

After August NEW WORK!

By Eve Ross Moore

Thinking & Feeling Theatre Company • Winnipeg, MB



Siblings are our first friends and enemies. We laugh, we fight, but they're always there for us...until they're not. What happens when the familial bond is lost? How do we move forward without our best friends?

These questions haunt Avery after the fatal night her heart stopped, keeping her isolated and alone – but she's not alone. Her brother August remains, whether she wants him to or not.

Debuting at this year's festival, locally produced *After August* reminds us letting go isn't always easy – but it's necessary to let ourselves heal.

PLAY-DRAMA
75 MINUTES
$12 TICKETS
$10 DOOR DISCOUNT
25 AND UNDER, STUDENTS, SENIORS
PARENTAL GUIDANCE
WARNINGS
COARSE LANGUAGE, DEPICTIONS OF SUICIDE, FLASHING LIGHTS

Wed	July 16	6pm
Fri	July 18	11am
Sat	July 19	8pm
Mon	July 21	10:15pm
Wed	July 23	12:45pm
Sat	July 26	5:45pm
Sun	July 27	7:15pm

Alana and Kaibo NEW WORK!

By Kathleen Henry

Hijinx Drama Club Inc. • Winnipeg, MB
allaboutheatre.ca



Alana and Kaibo is the story about a young girl who refuses to give in to fear and the notion of impossibility. She works to save her sinking island with the help of some unusual creatures. Meet Sergio, the great white shark, his shark friends, and many underwater sea creatures, all played by life-sized puppets.

Suitable for all ages. Performers are kids and adults. Brought to you by the creators of *Little Red and The Werewolf* (★★★★ – Winnipeg Free Press).

PLAY-DRAMA
60 MINUTES
$12 TICKETS
$10 DOOR DISCOUNT
25 AND UNDER, WEEKDAY MATINEES, STUDENTS, KIDS (12 & UNDER)
GENERAL

Thu	July 17	12:30pm
Sat	July 19	4:45pm
Mon	July 21	6:45pm
Tue	July 22	8:30pm
Wed	July 23	2:45pm
Fri	July 25	11am
Sat	July 26	10:15pm

The Best (?) Non-Denominational Holiday Concert Ever! NEW WORK!

By Christian M. Leeson & Cyan Gargol

Rem Lezar Theatre • Winnipeg, MB



Guy DeSalle, a disenchanted and overworked middle years math teacher, is unexpectedly asked to direct the local elementary school Christmas concert. Having little experience with 11-year-olds and no real attachment to Christmas, what could go wrong?

Part satire on the tribulations of dealing with a meddling, bureaucratic administration, part *A Charlie Brown Christmas*, this show will appeal to the young, the old, the young at heart, and anyone who has experienced being in (or has had to endure) a classic elementary school winter concert!

PLAY-COMEDY
60 MINUTES
$12 TICKETS
$10 DOOR DISCOUNT
25 AND UNDER, SENIORS, KIDS (12 & UNDER)
GENERAL

Thu	July 17	4pm
Fri	July 18	7pm
Mon	July 21	11am
Tue	July 22	2:30pm
Wed	July 23	10:30pm
Fri	July 25	6:45pm
Sat	July 26	12:45pm

The Birdcage

By Elaine May

Crosswalk Productions • Winnipeg, MB
crosswalkprod.wixsite.com/cwprod



An engagement, a gay couple, Republican parents, a Guatemalan housemaid and a whole lotta drag is *The Birdcage*! Where boys are girls, girls are boys, lies are truth, love is loud, lights are bright and EVERYONE is family.

It's Crosswalk's 10th year. As a celebration, Crosswalk has assembled a predominantly LGBTQ+ cast (with many returning) to remount their first show, a ★★★★ stage version of the popular 1996 movie that starred Robin Williams and Nathan Lane.

ASL PERFORMANCES: JULY 18, 22 & 23

PLAY-COMEDY
75 MINUTES
$14 TICKETS
$10 DOOR DISCOUNT
25 AND UNDER
PARENTAL GUIDANCE
WARNINGS
MILD LANGUAGE

Thu	July 17	10pm
Fri	July 18	5pm
Sat	July 19	10pm
Tue	July 22	11am
Wed	July 23	8:30pm
Thu	July 24	5:30pm
Fri	July 25	12:45pm

Cactus NEW WORK!

By Daniel Gilmour

Cactus Theatre Co. • Winnipeg, MB
cactus-theatre-co.ca



When they're out of minions but a mortal needs to face their past before they die, sometimes the god of death must step in.

It's just Tom's luck to both find out he's dying and to be escorted through his regrets by a surly deity who's out of practice. At least his best friend Jackie (and her trusty cactus, Angie) are coming along as emotional support.

Written by Daniel Gilmour, who left the world's stage too soon. *Cactus* is a dark comedy about life, death, love and loss that we now perform in his memory.

PLAY-DRAMEDY
60 MINUTES
$12 TICKETS
$10 DOOR DISCOUNT
25 AND UNDER, WEEKDAY MATINEES, STUDENTS, SENIORS, KIDS (12 & UNDER)
PARENTAL GUIDANCE
WARNINGS
COARSE LANGUAGE

Thu	July 17	2:15pm
Sat	July 19	11am
Mon	July 21	12:45pm
Tue	July 22	10:15pm
Thu	July 24	3:45pm
Fri	July 25	8:30pm
Sun	July 27	1:15pm

286

VENUE SPONSOR
THE Free Press

Highlighted performances ARE $10 FOR ALL PATRONS



THE Free Press

PROUD SUPPORTER
OF OUR COMMUNITIES

To subscribe call 204-697-7001 or visit **winnipegfreepress.com/subscribe**

Gender Play, or what you Will

Co-created by Will Wilhelm & Erin Murray

Will Wilhelm & Brannon Bowers • Chicago, IL
willwilhelm.com/genderplay



Will is a trans actor seeking purpose when they somehow summon the spirit of Will Shakespeare. Instant besties, Will & Will reclaim the Bard's old plays in their original homoerotic, cross-dressing, genderfluid glory. Now, you are invited to an impromptu party celebrating this new friendship. But to meet the guest of honour, we must perform the seance again, together.

Gender Play, or what you Will promises a mystical journey of queer joy, laughter, tarot and self-discovery.

★★★★★ "A tour de force and a must-see!"
– Around The Town Chicago

PLAY-DRAMEDY
105 MINUTES
$14 TICKETS
$10 DOOR DISCOUNT
25 AND UNDER, STUDENTS, TGNC (TRANS, GENDER-NONCONFORMING)
PARENTAL GUIDANCE
WARNINGS
MILD LANGUAGE

Thu	July 17	5:45pm
Fri	July 18	10:15pm
Mon	July 21	2:30pm
Tue	July 22	6pm
Thu	July 24	11am
Fri	July 25	2:45pm
Sat	July 26	7:45pm
Sun	July 27	3pm

If Day NEW WORK!

By Gilles Messier & Jess Morgan

MaxQ Productions • Winnipeg, MB



February 1942. In the darkest depths of the Second World War, a Winnipeg businessman hatches a brilliant scheme to sell Victory Loans and supercharge the flagging Canadian war effort. The plan? Stage a fake Nazi invasion of the city. What could possibly go wrong?

From the creator of the 2024 Fringe hit *Nuclear Family*, *If Day* is an absurd and timely comedy of errors inspired by true historical events.

PLAY-COMEDY
90 MINUTES
$12 TICKETS
$10 DOOR DISCOUNT
25 AND UNDER
GENERAL
WARNINGS
GUNSHOTS

Wed	July 16	9:45pm
Fri	July 18	2:45pm
Sat	July 19	2:30pm
Wed	July 23	6:15pm
Thu	July 24	1:30pm
Fri	July 25	10:15pm
Sun	July 27	11am

Italian Monday Improv with Kevin Alexandar NEW WORK!

By Stealth Check Productions

Stealth Check Productions • Winnipeg, MB



Italian Monday Improv is finally back for Winnipeg Fringe! And there's more! Comedy legend Kevin Alexandar returns!

Murmurs of his return weren't just idle gossip after all. It's been nine years since Kevin last haunted the stage. Nevertheless, a 'disappearance' won't stop him now.

Hungry for chaos? We've got plenty to keep you fed. Expect the unexpected – no soul leaves the same.

Lob your wildest suggestions and brace yourself.

ListeN caREFULL[ERROR: #000666-IMV9 INVALID ENTITY]

UNCLASSIFIABLE
60 MINUTES
$12 TICKETS
$10 DOOR DISCOUNT
25 AND UNDER
MATURE
WARNINGS
COARSE LANGUAGE, VIOLENT CONTENT, STROBE LIGHTS, SENSITIVE TOPICS

Thu	July 17	8:15pm
Sat	July 19	12:45pm
Mon	July 21	8:30pm
Wed	July 23	4:30pm
Thu	July 24	10:45pm
Sat	July 26	11am
Sun	July 27	5:30pm

The Singing Psychic Game Show

Written & Performed by Marysia Trembecka

Glint of Light Ltd • London, England
singingpsychic.tv



Spookily accurate (if bonkers) audience readings, songs, 70s team games (including psychic Jenga) and prizes! *The Singing Psychic* reveals the songs in your heart, giving brilliantly bananas advice. But remember, she is always right.

Edinburgh & Adelaide Fringe Festival sold-out run.

Outstanding Comedy & Prix De Créativité Nominee – Montreal Fringe

★★★★ "Can work a crowd like no other." – Grumpy Gay Critic

★★★★ "A gloriously entertaining night out." – Female Arts

★★★★★ "Completely bonkers in a good way." – London Theatre 1

CABARET
60 MINUTES
$14 TICKETS
$10 DOOR DISCOUNT
25 AND UNDER, STUDENTS, SENIORS
PARENTAL GUIDANCE
WARNINGS
AUDIENCE INTERACTION, DANCING & GAME PLAYING
ACCESSIBILITY
LOW VISION / BLIND

Wed	July 16	8pm
Fri	July 18	1pm
Mon	July 21	5pm
Tue	July 22	4:15pm
Wed	July 23	11am
Thu	July 24	7:30pm
Sat	July 26	2:30pm
Sun	July 27	9:15pm

A Spoonful of Magic NEW WORK!

Written & Performed by Lisa Krol & Jordan Rooks

Krol Entertainment • Saskatoon, SK



In this family-friendly magical parody, Mary Poppins does her best to help Michael Banks overcome the pitfalls of modern life.

Presented with the incredible talents of Canadian magician Lisa Krol and Las Vegas magician Jordan Rooks.

Perfectly planned chaos is packed with surprises, laughter, and of course, magic!

MAGIC
45 MINUTES
$14 TICKETS
$10 DOOR DISCOUNT
25 AND UNDER
GENERAL
ACCESSIBILITY
ENGLISH AS A NEW LANGUAGE

Thu	July 17	11am
Fri	July 18	8:45pm
Sat	July 19	6:30pm
Tue	July 22	1pm
Thu	July 24	9:15pm
Fri	July 25	5:15pm
Sat	July 26	4:15pm

VENUE SPONSOR
THE Free Press

FROM THE CREATOR OF THE 2024 SOLD-OUT SMASH HIT 'THE POTATO KING'



jimmy hogg:
POTAYTO POTAHTO

"Callback King could be a new moniker"
★★★★½ -Winnipeg Free Press

"The Potato King is also King of big laughs. Hogg is a fantastically engaging performer, sort of like if Ricky Gervais had more energy, and he weaves all his stories with brilliantly vivid descriptions and razor sharp humour."
★★★★★ - Edmonton Journal

"Part Rik Mayall, Eric Idle and Eddie Izzard. Hysterically tangential."
★★★★★ -Now Toronto

"Jimmy Hogg is a master. He is blissfully, bracingly unafraid of transgression, which is the driving force of so much comedy. And he finesses his work with a deep understanding of the rich satisfactions of story structure and surprise."
-Colin Thomas, Fresh Sheet

12 X BEST OF FRINGE WINNER

VENUE 11: RRC POLYTECH

MAP OUT YOUR

EXCHANGE DISTRICT

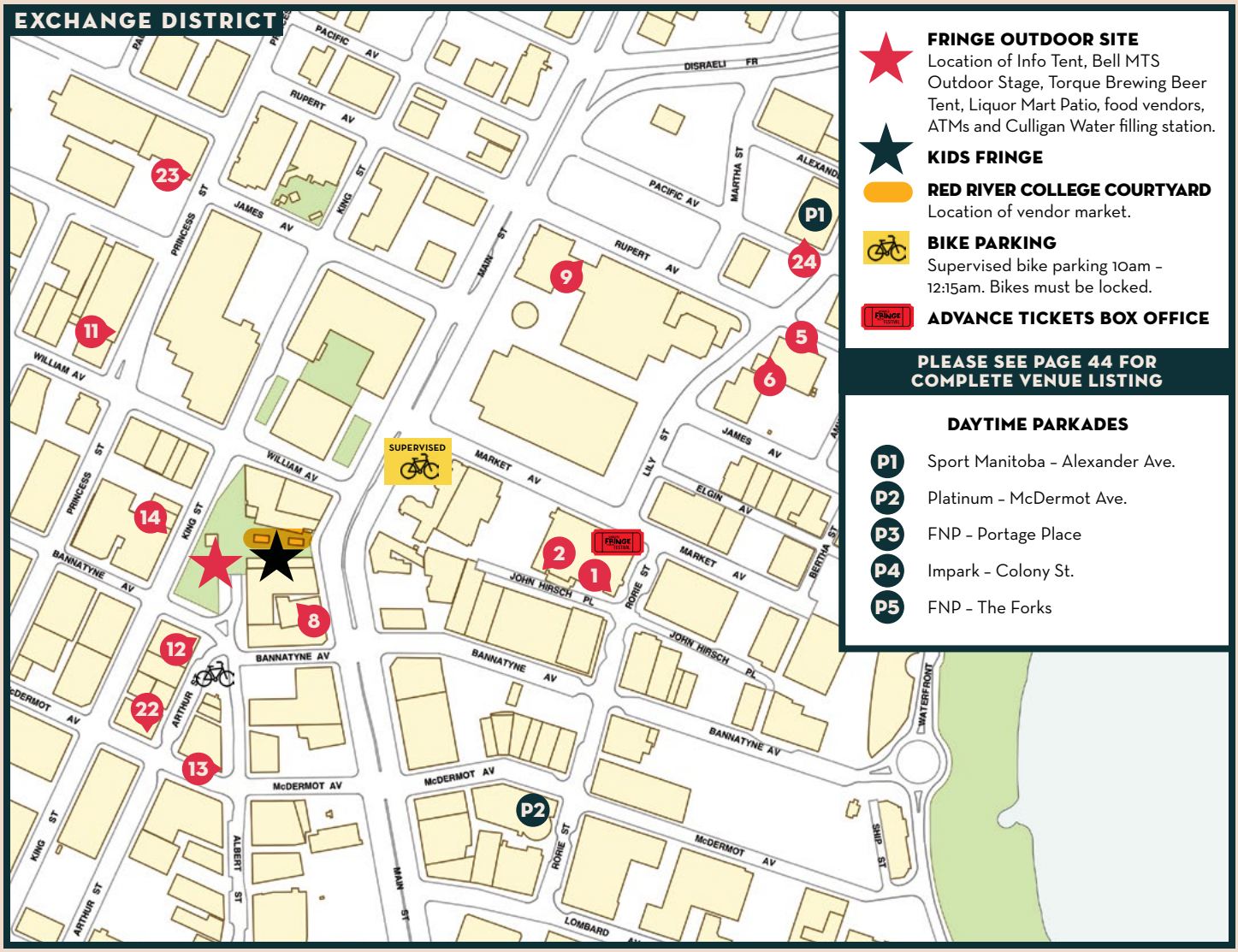

FRINGE OUTDOOR SITE
Location of Info Tent, Bell MTS Outdoor Stage, Torque Brewing Beer Tent, Liquor Mart Patio, food vendors, ATMs and Culligan Water filling station.

KIDS FRINGE

RED RIVER COLLEGE COURTYARD
Location of vendor market.

BIKE PARKING
Supervised bike parking 10am – 12:15am. Bikes must be locked.

ADVANCE TICKETS BOX OFFICE

PLEASE SEE PAGE 44 FOR COMPLETE VENUE LISTING

DAYTIME PARKADES

- **P1** Sport Manitoba – Alexander Ave.
- **P2** Platinum – McDermot Ave.
- **P3** FNP – Portage Place
- **P4** Impark – Colony St.
- **P5** FNP – The Forks

DOWNTOWN 1

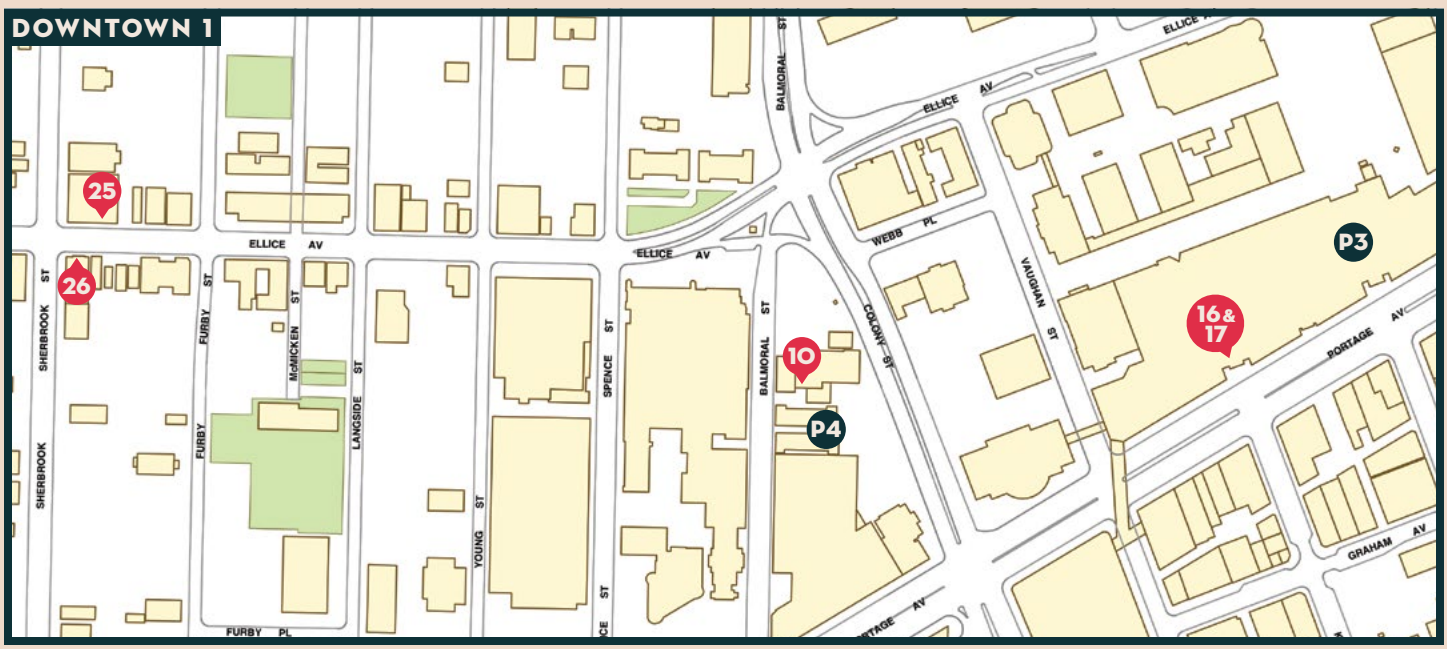

FRINGE ADVENTURE

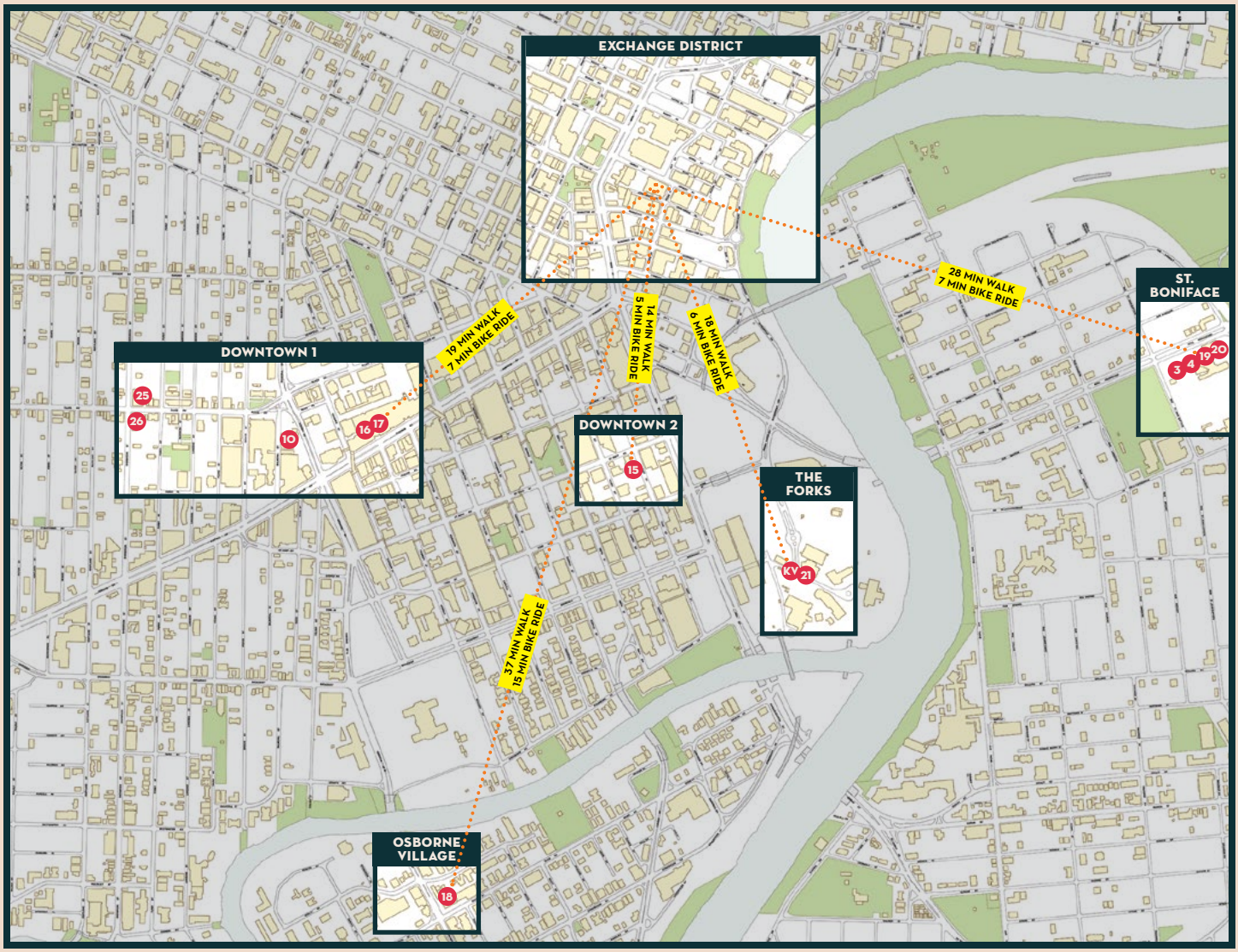

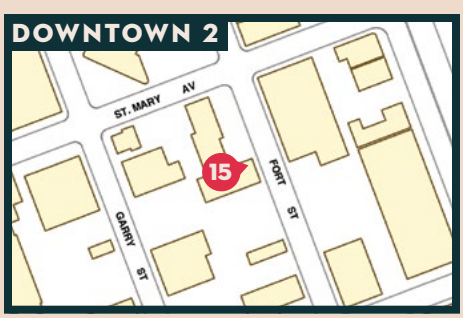



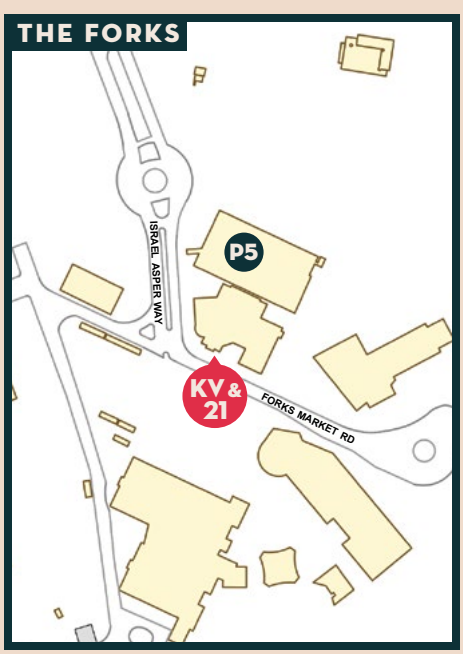

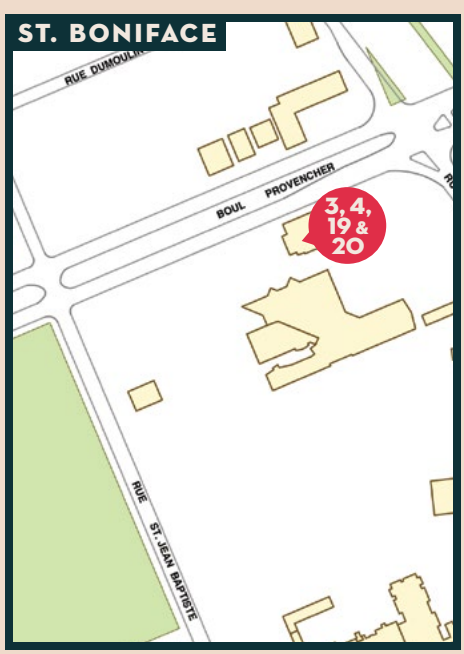

VENUES

KIDS VENUE MTYP – MAINSTAGE
2 Forks Market Rd. (The Forks)
Parking & drop-off zone
275

VENUE SPONSOR
THE WINNIPEG FOUNDATION
For Good. Forever.

VENUE 1 JOHN HIRSCH MAINSTAGE
174 Market Ave. | Enter from back alley (John Hirsch Pl.)
290

VENUE SPONSOR
ROYAL MTC
MANITOBA THEATRE CENTRE

VENUE 2 MTC UP THE ALLEY
174 Market Ave. | Enter from back alley (John Hirsch Pl.)
120

VENUE SPONSORS
Virgin Radio 103.1
'80s '90s & '00s BOUNCE RADIO 99.9

VENUE 3 THÉÂTRE CERCLE MOLIÈRE
340 Provencher Blvd.
Free Parking
125

VENUE SPONSOR
Relish Strategic Creative Interactive

VENUE 4 CENTRE CULTUREL FRANCO-MANITOBAIN
340 Provencher Blvd. | Salle Pauline-Boutal
Free Parking
285

VENUE SPONSOR
Canada

VENUE 5 SON OF WAREHOUSE
140 Rupert Ave. at Lily St. | Side entrance
100

VENUE SPONSOR
KING OF THE MOVERS
KING'S TRANSFER

VENUE 6 TOM HENDRY WAREHOUSE
140 Rupert Ave. at Lily St. | Main entrance
286

VENUE SPONSOR
Free Press

VENUE 7
Your eyes aren't playing tricks on you; there is no Venue 7. You'll have to seek adventure elsewhere. :)

VENUE 8 THE RACHEL BROWNE THEATRE
211 Bannatyne Ave. (McKim Building)
Enter from parking lot on Main St.
122

VENUE SPONSOR
WINNIPEG ARTS COUNCIL

VENUE 9 PLANETARIUM AUDITORIUM
190 Rupert Ave. | Entrance on Main St., lower level
236

VENUE SPONSOR
THE EXCHANGE
DISTRICT BIZ

VENUE 10 ASPER CENTRE FOR THEATRE & FILM (U OF W)
400 Colony St. | Enter from Balmoral St. (south of Ellice Ave.)
107

VENUE SPONSOR
CONSEIL DES ARTS DU MANITOBA
ARTS COUNCIL

VENUE 11 RRC POLYTECH
160 Princess St. (CGA Manitoba Room P107)
Entrance on William Ave.
100

VENUE 12 THE OUTPUT
100 Arthur St. (Artspace Building) | 2nd floor, room 218
50

VENUE 13 DUKE OF KENT LEGION
227 McDermot Ave.
Licensed venue • Under 18 not admitted
50

VENUE 14 KING'S HEAD PUB
120 King St. | 2nd floor
Licensed venue • Under 18 not admitted unless accompanied by legal guardian
150

VENUE 15 PYRAMID CABARET
176 Fort St.
Licensed venue • Under 18 not admitted unless accompanied by legal guardian
200

VENUE 16 PTE – CHERRY KARPYSHIN MAINSTAGE
393 Portage Ave. | Portage Place, 3rd floor
After 6pm: enter via Portage at Edmonton doors only
320

Portage Place is under development.
Check the Fringe website for best access to Venues 16 & 17.

VENUE 17 PTE – COLIN JACKSON STUDIO
393 Portage Ave. | Portage Place, 3rd floor
After 6pm: enter via Portage at Edmonton doors only
100

VENUE 18 GAS STATION ARTS CENTRE
445 River Ave.
Licensed venue (no age restriction)
217

VENUE 19 CCFM – ANTOINE GABORIEAU HALL
340 Provencher Blvd. | 2nd floor
Free Parking
120

VENUE 20 LE STUDIO AT THÉÂTRE CERCLE MOLIÈRE
340 Provencher Blvd.
Free Parking
59

VENUE 21 MTYP – MAINSTAGE
2 Forks Market Rd. (The Forks)
275

VENUE 22 CREATIVE MANITOBA
245 McDermot Ave. | 4th floor
60

VENUE 23 ONE88
188 Princess St. | 2nd floor
90

VENUE 24 MANITOBA SPORTS HALL OF FAME
145 Pacific Ave.
80

VENUE 25 THE GARGOYLE THEATRE
585 Ellice Ave. at Sherbrook St.
145

VENUE 26 WECC – VENTURA HALL
586 Ellice Ave. at Sherbrook St.
300

NOTE: Venues 5, 14, 23 & 25 are not wheelchair accessible



LEGEND
- Wheelchair Accessible
- 50 Seating Capacity
- Washrooms
- Air Conditioning
- Food & Drink Service
- Alcohol Service

VENUE 1 JOHN HIRSCH MAINSTAGE	VENUE 2 MTC UP THE ALLEY	VENUE 3 THÉÂTRE CERCLE MOLIÈRE	VENUE 4 CENTRE CULTUREL FRANCO-MANITOBAIN	
#101 6:00 - 7:00 pm Divorce Club #102 7:45 - 9:15 pm The Tempestuous: A... #103 10:00 - 11:00 pm Hoop and Hat:...	#201 6:00 - 7:00 pm The Auntie Show #202 7:45 - 8:45 pm Emil Amok, 69:... #203 9:30 - 10:45 pm Heart Ripped Out Twice...	#301 6:00 - 7:00 pm Fringe Family Fun Show #302 7:45 - 9:00 pm Nervous Breakdown in... #303 9:45 - 11:00 pm Papa Ubu	#401 6:00 - 7:00 pm Houdini: The Man... ~~#402 7:45 - 8:45 pm The Biscuiteater~~ #403 9:30 - 10:30 pm An Improvised John...	WED JULY 16
#104 11:00 - 12:00 pm Tragedy or Triumph:... #105 12:45 - 1:45 pm Seasons of Love #106 2:30 - 3:30 pm Bob Marley: How... #107 4:15 - 5:30 pm Rob and Jenny's First... #108 6:15 - 7:15 pm Wuthering Frights:... #109 8:00 - 9:00 pm Yesterday Reimagined #110 9:45 - 11:00 pm Tycho Freakin' Brahe!	#204 11:15 - 12:15 pm Daredevils #205 1:00 - 2:00 pm Bodice Ripper: a love... #206 2:45 - 3:45 pm Iago vs Hamlet #207 4:30 - 5:30 pm The Auntie Show #208 6:15 - 7:00 pm I Fucked Up and I'm... #209 7:45 - 8:30 pm Stacey-Jean: Life Lines #210 9:15 - 10:00 pm Literally against all odds	#304 11:00 - 12:15 pm pool (no water) #305 1:00 - 1:45 pm SHIT: The Musical #306 2:30 - 3:30 pm Hockey Sticks and... #307 4:15 - 5:15 pm You're good for nothing... #308 6:00 - 7:00 pm Jack Goes to Therapy... #309 7:45 - 9:15 pm The Show Must Go On! #310 10:00 - 11:15 pm Wherever You May Be	#404 11:00 - 12:15 pm Misterman #405 1:00 - 2:00 pm A Pete Seeger Tribute #406 2:45 - 3:45 pm Drag Me to the Opera ~~#407 4:30 - 5:30 pm Sounds from the Meat...~~ #408 6:15 - 7:15 pm New Wave Your... #409 8:00 - 9:00 pm The Routine #410 9:45 - 10:45 pm Where Does Bob Belong?	THURSDAY JULY 17
#111 11:00 - 12:15 pm Rob and Jenny's First... #112 1:00 - 2:00 pm Divorce Club #113 2:45 - 3:45 pm Hoop and Hat:... #114 4:30 - 6:00 pm The Tempestuous: A... #115 6:45 - 7:45 pm Seasons of Love #116 8:30 - 9:30 pm Bob Marley: How... #117 10:15 - 11:15 pm Wuthering Frights:...	#211 11:00 - 12:00 pm The Auntie Show #212 12:45 - 1:45 pm Emil Amok, 69:... #213 2:30 - 3:45 pm Heart Ripped Out Twice... #214 4:30 - 5:30 pm Daredevils #215 6:15 - 7:30 pm World Peace thru... #216 8:15 - 9:15 pm Bodice Ripper: a love... #217 10:00 - 10:45 pm I Fucked Up and I'm...	#311 11:00 - 12:00 pm Fringe Family Fun Show #312 12:45 - 2:00 pm Nervous Breakdown in... #313 2:45 - 4:00 pm Papa Ubu #314 4:45 - 6:00 pm pool (no water) #315 6:45 - 7:30 pm SHIT: The Musical #316 8:15 - 9:15 pm Hockey Sticks and... #317 10:00 - 11:00 pm You're good for nothing...	#411 11:00 - 12:00 pm Houdini: The Man... ~~#412 12:45 - 1:45 pm The Biscuiteater~~ #413 2:30 - 3:30 pm An Improvised John... #414 4:15 - 5:30 pm Misterman #415 6:15 - 7:15 pm A Pete Seeger Tribute #416 8:00 - 9:00 pm Drag Me to the Opera ~~#417 9:45 - 10:45 pm Sounds from the Meat...~~	FRIDAY JULY 18
#118 11:00 - 12:00 pm Divorce Club #119 12:45 - 1:45 pm Yesterday Reimagined #120 2:30 - 3:45 pm Rob and Jenny's First... #121 4:30 - 5:30 pm Tragedy or Triumph:... #122 6:15 - 7:45 pm The Tempestuous: A... #123 8:30 - 9:30 pm Hoop and Hat:... #124 10:15 - 11:30 pm Tycho Freakin' Brahe!	#218 11:00 - 12:00 pm Iago vs Hamlet #219 12:45 - 1:30 pm Stacey-Jean: Life Lines #220 2:15 - 3:00 pm Literally against all odds #221 3:45 - 5:00 pm World Peace thru... #222 5:45 - 6:45 pm Emil Amok, 69:... #223 7:30 - 8:45 pm Heart Ripped Out Twice... #224 9:30 - 10:30 pm Daredevils	#318 11:00 - 12:00 pm You're good for nothing... #319 12:45 - 2:15 pm The Show Must Go On! #320 3:00 - 4:15 pm Wherever You May Be #321 5:00 - 6:00 pm Fringe Family Fun Show #322 6:45 - 8:00 pm Nervous Breakdown in... #323 8:45 - 10:00 pm Papa Ubu #324 10:45 - 12:00 am pool (no water)	#418 11:00 - 12:00 pm New Wave Your... #419 12:45 - 1:45 pm The Routine #420 2:30 - 3:30 pm Where Does Bob Belong? #421 4:15 - 5:15 pm A Pete Seeger Tribute ~~#422 6:00 - 7:00 pm The Biscuiteater~~ #423 7:45 - 8:45 pm An Improvised John... #424 9:30 - 10:45 pm Misterman	SATURDAY JULY 19
		#325 11:00 - 11:45 am SHIT: The Musical #326 12:30 - 1:30 pm Fringe Family Fun Show #327 2:15 - 3:15 pm You're good for nothing... #328 4:00 - 5:00 pm Jack Goes to Therapy... #329 5:45 - 7:15 pm The Show Must Go On! #330 8:00 - 9:15 pm Wherever You May Be #331 10:00 - 11:15 pm Papa Ubu	#425 11:00 - 12:00 pm A Pete Seeger Tribute #426 12:45 - 1:45 pm Drag Me to the Opera ~~#427 2:30 - 3:30 pm Sounds from the Meat...~~ #428 4:15 - 5:15 pm New Wave Your... #429 6:00 - 7:00 pm The Routine #430 7:45 - 8:45 pm Where Does Bob Belong? #431 9:30 - 10:30 pm Houdini: The Man...	SUNDAY JULY 20
#125 11:00 - 12:00 pm Seasons of Love #126 12:45 - 1:45 pm Bob Marley: How... #127 2:30 - 3:30 pm Wuthering Frights:... #128 4:15 - 5:15 pm Tragedy or Triumph:... #129 6:00 - 7:00 pm Yesterday Reimagined #130 7:45 - 9:00 pm Tycho Freakin' Brahe! #131 9:45 - 10:45 pm Divorce Club	#225 11:00 - 11:45 am I Fucked Up and I'm... #226 12:30 - 1:30 pm Bodice Ripper: a love... #227 2:15 - 3:30 pm World Peace thru... #228 4:15 - 5:15 pm Iago vs Hamlet #229 6:00 - 6:45 pm Stacey-Jean: Life Lines #230 7:30 - 8:15 pm Literally against all odds #231 9:00 - 10:00 pm The Auntie Show			MONDAY JULY 21
#132 11:00 - 12:30 pm The Tempestuous: A... #133 1:15 - 2:15 pm Hoop and Hat:... #134 3:00 - 4:00 pm Bob Marley: How... #135 4:45 - 5:45 pm Wuthering Frights:... #136 6:30 - 7:45 pm Rob and Jenny's First... #137 8:30 - 9:30 pm Seasons of Love #138 10:15 - 11:15 pm Tragedy or Triumph:...	#232 11:00 - 12:00 pm Emil Amok, 69:... #233 12:45 - 2:00 pm Heart Ripped Out Twice... #234 2:45 - 3:45 pm Daredevils #235 4:30 - 5:15 pm I Fucked Up and I'm... #236 6:00 - 7:00 pm Bodice Ripper: a love... #237 7:45 - 9:00 pm World Peace thru... #238 9:45 - 10:45 pm Iago vs Hamlet	#332 11:00 - 12:15 pm Nervous Breakdown in... #333 1:00 - 2:15 pm Papa Ubu #334 3:00 - 4:15 pm pool (no water) #335 5:00 - 5:45 pm SHIT: The Musical #336 6:30 - 7:30 pm Hockey Sticks and... #337 8:15 - 9:15 pm You're good for nothing... #338 10:00 - 11:00 pm Jack Goes to Therapy...	~~#432 11:00 - 12:00 pm The Biscuiteater~~ #433 12:45 - 1:45 pm An Improvised John... #434 2:30 - 3:45 pm Misterman #435 4:30 - 5:30 pm Houdini: The Man... #436 6:15 - 7:15 pm Drag Me to the Opera ~~#437 8:00 - 9:00 pm Sounds from the Meat...~~ #438 9:45 - 10:45 pm New Wave Your	TUESDAY JULY 22
#139 11:00 - 12:00 pm Yesterday Reimagined #140 12:45 - 2:00 pm Tycho Freakin' Brahe! #141 2:45 - 4:00 pm Rob and Jenny's First... #142 4:45 - 6:15 pm The Tempestuous: A... #143 7:00 - 8:00 pm Hoop and Hat:... #144 8:45 - 9:45 pm Divorce Club #145 10:30 - 11:30 pm Seasons of Love	#239 11:00 - 11:45 am Stacey-Jean: Life Lines #240 12:30 - 1:15 pm Literally against all odds #241 2:00 - 3:00 pm The Auntie Show #242 3:45 - 4:45 pm Emil Amok, 69:... #243 5:30 - 6:45 pm Heart Ripped Out Twice... #244 7:30 - 8:30 pm Daredevils #245 9:15 - 10:30 pm World Peace thru...	#339 11:00 - 12:30 pm The Show Must Go On! #340 1:15 - 2:15 pm Hockey Sticks and... #341 3:00 - 4:00 pm Fringe Family Fun Show #342 4:45 - 6:00 pm Nervous Breakdown in... #343 6:45 - 7:45 pm You're good for nothing... #344 8:30 - 9:45 pm pool (no water) #345 10:30 - 11:15 pm SHIT: The Musical	#439 11:00 - 12:00 pm The Routine #440 12:45 - 1:45 pm Where Does Bob Belong? #441 2:30 - 3:30 pm Houdini: The Man... ~~#442 4:15 - 5:15 pm The Biscuiteater~~ #443 6:00 - 7:00 pm An Improvised John... #444 7:45 - 9:00 pm Misterman #445 9:45 - 10:45 pm A Pete Seeger Tribute	WEDNESDAY JULY 23
#146 11:00 - 12:00 pm Bob Marley: How... #147 12:45 - 1:45 pm Divorce Club #148 2:30 - 3:30 pm Tragedy or Triumph:... #149 4:15 - 5:15 pm Yesterday Reimagined #150 6:00 - 7:15 pm Tycho Freakin' Brahe! #151 8:00 - 9:00 pm Wuthering Frights:... #152 9:45 - 11:15 pm The Tempestuous: A...	#246 11:00 - 12:00 pm Bodice Ripper: a love... #247 12:45 - 1:30 pm I Fucked Up and I'm... #248 2:15 - 3:15 pm Iago vs Hamlet #249 4:00 - 4:45 pm Stacey-Jean: Life Lines #250 5:30 - 6:15 pm Literally against all odds #251 7:00 - 8:00 pm The Auntie Show #252 8:45 - 9:45 pm Emil Amok, 69:...	#346 11:00 - 12:15 pm Wherever You May Be #347 1:00 - 2:00 pm You're good for nothing... #348 2:45 - 3:45 pm Jack Goes to Therapy... #349 4:30 - 6:00 pm The Show Must Go On! #350 6:45 - 7:45 pm Hockey Sticks and... #351 8:30 - 9:30 pm Fringe Family Fun Show #352 10:15 - 11:30 pm Nervous Breakdown in...	#446 11:00 - 12:00 pm Drag Me to the Opera ~~#447 12:45 - 1:45 pm Sounds from the Meat...~~ #448 2:30 - 3:30 pm New Wave Your... ~~#449 4:15 - 5:15 pm The Biscuiteater~~ #450 6:00 - 7:00 pm Where Does Bob Belong? #451 7:45 - 8:45 pm Houdini: The Man... #452 9:30 - 10:30 pm The Routine	THURSDAY JULY 24
#153 11:00 - 12:00 pm Hoop and Hat:... #154 12:45 - 2:00 pm Rob and Jenny's First... #155 2:45 - 3:45 pm Seasons of Love #156 4:30 - 5:30 pm Wuthering Frights:... #157 6:15 - 7:15 pm Bob Marley: How... #158 8:00 - 9:00 pm Tragedy or Triumph:... #159 9:45 - 10:45 pm Yesterday Reimagined	#253 11:00 - 12:15 pm Heart Ripped Out Twice... #254 1:00 - 2:00 pm Daredevils #255 2:45 - 3:30 pm I Fucked Up and I'm... #256 4:15 - 5:15 pm Bodice Ripper: a love... #257 6:00 - 7:00 pm Iago vs Hamlet #258 7:45 - 9:00 pm World Peace thru... #259 9:45 - 10:30 pm Stacey-Jean: Life Lines	#353 11:00 - 12:15 pm Papa Ubu #354 1:00 - 2:15 pm pool (no water) #355 3:00 - 3:45 pm SHIT: The Musical #356 4:30 - 5:45 pm Wherever You May Be #357 6:30 - 7:30 pm You're good for nothing... #358 8:15 - 9:15 pm Jack Goes to Therapy... #359 10:00 - 11:30 pm The Show Must Go On!	#453 11:00 - 12:00 pm An Improvised John... #454 12:45 - 2:00 pm Misterman #455 2:45 - 3:45 pm A Pete Seeger Tribute #456 4:30 - 5:30 pm The Routine ~~#457 6:15 - 7:15 pm Sounds from the Meat...~~ #458 8:00 - 9:00 pm New Wave Your... #459 9:45 - 10:45 pm Drag Me to the Opera	FRIDAY JULY 25
#160 11:00 - 12:15 pm Tycho Freakin' Brahe! #161 1:00 - 2:00 pm Wuthering Frights:... #162 2:45 - 4:15 pm The Tempestuous: A... #163 5:00 - 6:00 pm Hoop and Hat:... #164 6:45 - 7:45 pm Divorce Club #165 8:30 - 9:30 pm Seasons of Love #166 10:15 - 11:15 pm Bob Marley: How...	#260 11:00 - 11:45 am Literally against all odds #261 12:30 - 1:45 pm World Peace thru... #262 2:30 - 3:30 pm Emil Amok, 69:... #263 4:15 - 5:30 pm Heart Ripped Out Twice... #264 6:15 - 7:15 pm Daredevils #265 8:00 - 8:45 pm I Fucked Up and I'm... #266 9:30 - 10:30 pm Bodice Ripper: a love...	#360 11:00 - 12:00 pm Jack Goes to Therapy... #361 12:45 - 2:00 pm Hockey Sticks and... #362 2:45 - 4:00 pm Nervous Breakdown in... #363 4:45 - 6:00 pm Papa Ubu #364 6:45 - 8:00 pm pool (no water) #365 8:45 - 9:30 pm SHIT: The Musical #366 10:15 - 11:30 pm Wherever You May Be	#460 11:00 - 12:00 pm Where Does Bob Belong? ~~#461 12:45 - 1:45 pm Sounds from the Meat...~~ ~~#462 2:30 - 3:30 pm The Biscuiteater~~ #463 4:15 - 5:15 pm The Routine #464 6:00 - 7:15 pm Misterman #465 8:00 - 9:00 pm A Pete Seeger Tribute #466 9:45 - 10:45 pm Drag Me to the Opera	SATURDAY JULY 26
#167 11:00 - 12:00 pm Wuthering Frights:... #168 12:45 - 1:45 pm Tragedy or Triumph:... #169 2:30 - 3:30 pm Yesterday Reimagined #170 4:15 - 5:30 pm Tycho Freakin' Brahe! #171 6:15 - 7:45 pm The Tempestuous: A... #172 8:30 - 9:45 pm Rob and Jenny's First...	#267 11:30 - 12:45 pm World Peace thru... #268 1:30 - 2:30 pm Emil Amok, 69:... #269 3:15 - 4:00 pm Stacey-Jean: Life Lines #270 4:45 - 5:45 pm The Auntie Show #271 6:30 - 7:15 pm Literally against all odds #272 8:00 - 9:00 pm Iago vs Hamlet	#367 11:30 - 12:30 pm Hockey Sticks and... #368 1:15 - 2:15 pm Jack Goes to Therapy... #369 3:00 - 4:30 pm The Show Must Go On! #370 5:15 - 6:30 pm Wherever You May Be #371 7:15 - 8:15 pm Fringe Family Fun Show #372 9:00 - 10:15 pm Nervous Breakdown in...	~~#467 11:30 - 12:30 pm Sounds from the Meat...~~ #468 1:15 - 2:15 pm New Wave Your... #469 3:00 - 4:00 pm An Improvised John... #470 4:45 - 5:45 pm Where Does Bob Belong? #471 6:30 - 7:30 pm Houdini: The Man... ~~#472 8:15 - 9:15 pm The Biscuiteater~~	SUNDAY JULY 27

	VENUE 5 SON OF WAREHOUSE	VENUE 6 TOM HENDRY WAREHOUSE	VENUE 8 THE RACHEL BROWNE THEATRE	VENUE 9 PLANETARIUM AUDITORIUM
WED JULY 16		#601 6:00 - 7:15 pm After August #602 8:00 - 9:00 pm The Singing Psychic... #603 9:45 - 11:15 pm If Day	#801 7:30 - 8:30 pm 100% Wizard	#901 7:30 - 8:45 pm Late-in-Life Lesbian
THURSDAY JULY 17	#502 11:00 - 12:00 pm Oversharer #503 12:45 - 2:00 pm EGGSHELLS: The... #504 2:45 - 3:30 pm The Apricot Tree #505 4:15 - 5:15 pm The Gallery Wall #506 6:00 - 7:00 pm Multiple Neurosis #507 7:45 - 8:45 pm Seance Sisters #508 9:30 - 10:30 pm The List: A Traumady...	#604 11:00 - 11:45 am A Spoonful of Magic #605 12:30 - 1:30 pm Alana and Kaibo #606 2:15 - 3:15 pm Cactus #607 4:00 - 5:00 pm The Best (?) Non-Den... #608 5:45 - 7:30 pm Gender Play, or what... #609 8:15 - 9:15 pm Italian Monday Improv... #610 10:00 - 11:15 pm The Birdcage	#802 11:00 - 12:00 pm The Naked Mennonite #803 12:45 - 1:45 pm DOG #804 2:30 - 3:30 pm Shakespeare: Say It! #805 4:15 - 5:15 pm FanAddict #806 6:00 - 7:00 pm Small Fish #807 7:45 - 8:45 pm The Funny Thing... #808 9:30 - 10:30 pm BRAIN	#902 11:00 - 11:45 am The Redemption of... #903 12:30 - 1:15 pm The Man Who Couldn't... #904 2:00 - 3:15 pm Late-in-Life Lesbian #905 4:00 - 5:00 pm Neurohilarity Exposed #906 5:45 - 7:00 pm Tess Talks #907 7:45 - 8:45 pm jem rolls Adventures... #908 9:30 - 10:45 pm outside, in the laneway...
FRIDAY JULY 18	#509 11:00 - 12:00 pm Multiple Neurosis #510 12:45 - 1:45 pm The List: A Traumady... #511 2:30 - 3:30 pm The Gallery Wall #512 4:15 - 5:00 pm Fakespeare's Macbeth ~~#513 5:45 - 6:45 pm Bookworm~~ #514 7:30 - 8:30 pm 52 Stories #515 9:15 - 10:15 pm Oversharer	#611 11:00 - 12:15 pm After August #612 1:00 - 2:00 pm The Singing Psychic... #613 2:45 - 4:15 pm If Day #614 5:00 - 6:15 pm The Birdcage #615 7:00 - 8:00 pm The Best (?) Non-Den... #616 8:45 - 9:30 pm A Spoonful of Magic #617 10:15 - 12:00 am Gender Play, or what...	#809 11:00 - 12:00 pm Small Fish #810 12:45 - 1:45 pm The Funny Thing... #811 2:30 - 3:30 pm The Naked Mennonite #812 4:15 - 5:00 pm Hmong Class 101 #813 5:45 - 6:45 pm 100% Wizard #814 7:30 - 8:30 pm Brain Machine #815 9:15 - 10:15 pm Chuckle Hunters Live	#909 11:00 - 12:15 pm Tess Talks #910 1:00 - 2:00 pm jem rolls Adventures... #911 2:45 - 3:45 pm You've Been Served #912 4:30 - 5:45 pm WIT & WRATH: The... #913 6:30 - 7:30 pm A Mystery At Murder... #914 8:15 - 9:15 pm Alright: Solving the... #915 10:00 - 10:45 pm The Redemption of...
SATURDAY JULY 19	#516 11:15 - 12:15 pm The Gallery Wall #517 1:00 - 1:45 pm The Apricot Tree #518 2:30 - 3:30 pm 52 Stories #519 4:15 - 5:15 pm The List: A Traumady... #520 6:00 - 6:45 pm Fakespeare's Macbeth #521 7:30 - 8:45 pm EGGSHELLS: The... #522 9:30 - 10:30 pm Seance Sisters	#618 11:00 - 12:00 pm Cactus #619 12:45 - 1:45 pm Italian Monday Improv... #620 2:30 - 4:00 pm If Day #621 4:45 - 5:45 pm Alana and Kaibo #622 6:30 - 7:15 pm A Spoonful of Magic #623 8:00 - 9:15 pm After August #624 10:00 - 11:15 pm The Birdcage	#816 11:00 - 12:00 pm FanAddict #817 12:45 - 1:45 pm Chuckle Hunters Live #818 2:30 - 3:15 pm Hmong Class 101 #819 4:00 - 5:00 pm Shakespeare: Say It! #820 5:45 - 6:45 pm BRAIN #821 7:30 - 8:30 pm DOG #822 9:15 - 10:15 pm 100% Wizard	#916 11:00 - 12:00 pm Neurohilarity Exposed #917 12:45 - 2:00 pm Late-in-Life Lesbian #918 2:45 - 3:45 pm Alright: Solving the... #919 4:30 - 5:45 pm outside, in the laneway... #920 6:30 - 7:30 pm You've Been Served #921 8:15 - 9:00 pm The Man Who Couldn't... #922 9:45 - 11:00 pm WIT & WRATH: The...
SUNDAY JULY 20	~~#523 11:00 - 12:00 pm Bookworm~~ #524 12:45 - 1:45 pm 52 Stories #525 2:30 - 3:30 pm Oversharer #526 4:15 - 5:15 pm Multiple Neurosis #527 6:00 - 6:45 pm The Apricot Tree #528 7:30 - 8:30 pm The Gallery Wall #529 9:15 - 10:00 pm Fakespeare's Macbeth		#823 11:00 - 12:00 pm Brain Machine #824 12:45 - 1:45 pm 100% Wizard #825 2:30 - 3:30 pm The Funny Thing... #826 4:15 - 5:15 pm The Naked Mennonite #827 6:00 - 7:00 pm Chuckle Hunters Live #828 7:45 - 8:45 pm FanAddict #829 9:30 - 10:30 pm Small Fish	#923 11:00 - 12:00 pm A Mystery At Murder... #924 12:45 - 1:45 pm Alright: Solving the... #925 2:30 - 3:15 pm The Redemption of... #926 4:00 - 5:15 pm Tess Talks #927 6:00 - 7:15 pm Late-in-Life Lesbian #928 8:00 - 9:00 pm Neurohilarity Exposed #929 9:45 - 10:45 pm jem rolls Adventures...
MONDAY JULY 21	#530 11:00 - 12:15 pm EGGSHELLS: The... #531 1:00 - 2:00 pm Oversharer #532 2:45 - 3:30 pm Fakespeare's Macbeth #533 4:15 - 5:15 pm Seance Sisters #534 6:00 - 7:00 pm The List: A Traumady... #535 7:45 - 8:30 pm The Apricot Tree #536 9:15 - 10:15 pm Multiple Neurosis	#625 11:00 - 12:00 pm The Best (?) Non-Den... #626 12:45 - 1:45 pm Cactus #627 2:30 - 4:15 pm Gender Play, or what... #628 5:00 - 6:00 pm The Singing Psychic... #629 6:45 - 7:45 pm Alana and Kaibo #630 8:30 - 9:30 pm Italian Monday Improv... #631 10:15 - 11:30 pm After August	#830 11:00 - 12:00 pm DOG #831 12:45 - 1:45 pm FanAddict #832 2:30 - 3:30 pm Small Fish #833 4:15 - 5:15 pm BRAIN #834 6:00 - 7:00 pm Shakespeare: Say It! #835 7:45 - 8:45 pm The Naked Mennonite #836 9:30 - 10:15 pm Hmong Class 101	#930 11:00 - 11:45 am The Man Who Couldn't... #931 12:30 - 1:30 pm Neurohilarity Exposed #932 2:15 - 3:30 pm WIT & WRATH: The... #933 4:15 - 5:15 pm You've Been Served #934 6:00 - 7:15 pm outside, in the laneway... #935 8:00 - 8:45 pm The Redemption of... #936 9:30 - 10:45 pm Tess Talks
TUESDAY JULY 22	#537 11:00 - 12:00 pm The List: A Traumady... #538 12:45 - 1:45 pm Seance Sisters #539 2:30 - 3:30 pm 52 Stories ~~#540 4:15 - 5:15 pm Bookworm~~ #541 6:00 - 7:00 pm The Gallery Wall #542 7:45 - 8:45 pm Oversharer #543 9:30 - 10:15 pm Fakespeare's Macbeth	#632 11:00 - 12:15 pm The Birdcage #633 1:00 - 1:45 pm A Spoonful of Magic #634 2:30 - 3:30 pm The Best (?) Non-Den... #635 4:15 - 5:15 pm The Singing Psychic... #636 6:00 - 7:45 pm Gender Play, or what... #637 8:30 - 9:30 pm Alana and Kaibo #638 10:15 - 11:15 pm Cactus	#837 11:00 - 12:00 pm Shakespeare: Say It! #838 12:45 - 1:45 pm The Naked Mennonite #839 2:30 - 3:30 pm BRAIN #840 4:15 - 5:15 pm The Funny Thing... #841 6:00 - 7:00 pm FanAddict #842 7:45 - 8:30 pm Hmong Class 101 #843 9:15 - 10:15 pm Brain Machine	#937 11:00 - 12:15 pm outside, in the laneway... #938 1:00 - 1:45 pm The Redemption of... #939 2:30 - 3:30 pm jem rolls Adventures... #940 4:15 - 5:15 pm A Mystery At Murder... #941 6:00 - 7:00 pm Neurohilarity Exposed #942 7:45 - 9:00 pm WIT & WRATH: The... #943 9:45 - 10:45 pm You've Been Served
WEDNESDAY JULY 23	#544 11:00 - 12:00 pm Seance Sisters #545 12:45 - 1:45 pm Multiple Neurosis #546 2:30 - 3:30 pm The List: A Traumady... #547 4:15 - 5:00 pm The Apricot Tree #548 5:45 - 7:00 pm EGGSHELLS: The... ~~#549 7:45 - 8:45 pm Bookworm~~ #550 9:30 - 10:30 pm 52 Stories	#639 11:00 - 12:00 pm The Singing Psychic... #640 12:45 - 2:00 pm After August #641 2:45 - 3:45 pm Alana and Kaibo #642 4:30 - 5:30 pm Italian Monday Improv... #643 6:15 - 7:45 pm If Day #644 8:30 - 9:45 pm The Birdcage #645 10:30 - 11:30 pm The Best (?) Non-Den... #646 12:00 - 2:00 am Dr. Caligari's Cabaret...	#844 11:00 - 12:00 pm The Funny Thing... #845 12:45 - 1:45 pm Small Fish #846 2:30 - 3:30 pm 100% Wizard #847 4:15 - 5:15 pm Chuckle Hunters Live #848 6:00 - 7:00 pm DOG #849 7:45 - 8:45 pm Brain Machine #850 9:30 - 10:30 pm Shakespeare: Say It!	#944 11:00 - 12:00 pm jem rolls Adventures... #945 12:45 - 2:00 pm Tess Talks #946 2:45 - 3:45 pm You've Been Served #947 4:30 - 5:45 pm Late-in-Life Lesbian #948 6:30 - 7:15 pm The Man Who Couldn't... #949 8:00 - 9:00 pm A Mystery At Murder... #950 9:45 - 10:45 pm Alright: Solving the...
THURSDAY JULY 24	#551 11:00 - 12:00 pm 52 Stories #552 12:45 - 1:45 pm Seance Sisters ~~#553 2:30 - 3:30 pm Bookworm~~ #554 4:15 - 5:15 pm Multiple Neurosis #555 6:00 - 7:00 pm Oversharer #556 7:45 - 8:30 pm Fakespeare's Macbeth #557 9:15 - 10:30 pm EGGSHELLS: The...	#647 11:00 - 12:45 pm Gender Play, or what... #648 1:30 - 3:00 pm If Day #649 3:45 - 4:45 pm Cactus #650 5:30 - 6:45 pm The Birdcage #651 7:30 - 8:30 pm The Singing Psychic... #652 9:15 - 10:00 pm A Spoonful of Magic #653 10:45 - 11:45 pm Italian Monday Improv...	#851 11:00 - 12:00 pm Chuckle Hunters Live #852 12:45 - 1:30 pm Hmong Class 101 #853 2:15 - 3:15 pm Brain Machine #854 4:00 - 5:00 pm DOG #855 5:45 - 6:45 pm The Naked Mennonite #856 7:30 - 8:30 pm BRAIN #857 9:15 - 10:15 pm The Funny Thing...	#951 11:00 - 12:00 pm Alright: Solving the... #952 12:45 - 2:00 pm WIT & WRATH: The... #953 2:45 - 3:45 pm A Mystery At Murder... #954 4:30 - 5:30 pm jem rolls Adventures... #955 6:15 - 7:00 pm The Redemption of... #956 7:45 - 8:45 pm You've Been Served #957 9:30 - 10:15 pm The Man Who Couldn't...
FRIDAY JULY 25	#558 11:00 - 11:45 am The Apricot Tree ~~#559 12:30 - 1:30 pm Bookworm~~ #560 2:15 - 3:30 pm EGGSHELLS: The... #561 4:15 - 5:15 pm 52 Stories #562 6:00 - 7:00 pm Seance Sisters #563 7:45 - 8:45 pm The List: A Traumady... #564 9:30 - 10:30 pm The Gallery Wall	#654 11:00 - 12:00 pm Alana and Kaibo #655 12:45 - 2:00 pm The Birdcage #656 2:45 - 4:30 pm Gender Play, or what... #657 5:15 - 6:00 pm A Spoonful of Magic #658 6:45 - 7:45 pm The Best (?) Non-Den... #659 8:30 - 9:30 pm Cactus #660 10:15 - 11:45 pm If Day	#858 11:00 - 12:00 pm 100% Wizard #859 12:45 - 1:45 pm Brain Machine #860 2:30 - 3:30 pm Chuckle Hunters Live #861 4:15 - 5:15 pm FanAddict #862 6:00 - 6:45 pm Hmong Class 101 #863 7:30 - 8:30 pm Shakespeare: Say It! #864 9:15 - 10:15 pm DOG	#958 11:00 - 12:15 pm Late-in-Life Lesbian #959 1:00 - 2:00 pm A Mystery At Murder... #960 2:45 - 3:30 pm The Man Who Couldn't... #961 4:15 - 5:15 pm Alright: Solving the... #962 6:00 - 7:15 pm WIT & WRATH: The... #963 8:00 - 9:15 pm outside, in the laneway... #964 10:00 - 11:00 pm Neurohilarity Exposed
SATURDAY JULY 26	#565 11:15 - 12:00 pm Fakespeare's Macbeth #566 12:45 - 1:45 pm The List: A Traumady... #567 2:30 - 3:30 pm The Gallery Wall #568 4:15 - 5:15 pm Oversharer ~~#569 6:00 - 7:00 pm Bookworm~~ #570 7:45 - 8:45 pm Multiple Neurosis #571 9:30 - 10:15 pm The Apricot Tree	#661 11:00 - 12:00 pm Italian Monday Improv... #662 12:45 - 1:45 pm The Best (?) Non-Den... #663 2:30 - 3:30 pm The Singing Psychic... #664 4:15 - 5:00 pm A Spoonful of Magic #665 5:45 - 7:00 pm After August #666 7:45 - 9:30 pm Gender Play, or what... #667 10:15 - 11:15 pm Alana and Kaibo	#865 11:00 - 12:00 pm BRAIN #866 12:45 - 1:45 pm Shakespeare: Say It! #867 2:30 - 3:30 pm FanAddict #868 4:15 - 5:15 pm Brain Machine #869 6:00 - 7:00 pm The Funny Thing... #870 7:45 - 8:45 pm Small Fish #871 9:30 - 10:30 pm The Naked Mennonite	#965 11:00 - 12:00 pm You've Been Served #966 12:45 - 2:00 pm outside, in the laneway... #967 2:45 - 3:45 pm Neurohilarity Exposed #968 4:30 - 5:15 pm The Redemption of... #969 6:00 - 7:00 pm jem rolls Adventures... #970 7:45 - 9:00 pm Tess Talks #971 9:45 - 11:00 pm Late-in-Life Lesbian
SUNDAY JULY 27	#572 11:00 - 12:00 pm Seance Sisters #573 12:45 - 1:30 pm Fakespeare's Macbeth #574 2:15 - 3:15 pm Multiple Neurosis #575 4:00 - 5:15 pm EGGSHELLS: The... #576 6:00 - 7:00 pm 52 Stories ~~#577 7:45 - 8:45 pm Bookworm~~	#668 11:00 - 12:30 pm If Day #669 1:15 - 2:15 pm Cactus #670 3:00 - 4:45 pm Gender Play, or what... #671 5:30 - 6:30 pm Italian Monday Improv... #672 7:15 - 8:30 pm After August #673 9:15 - 10:15 pm The Singing Psychic...	#872 11:00 - 11:45 am Hmong Class 101 #873 12:30 - 1:30 pm BRAIN #874 2:15 - 3:15 pm DOG #875 4:00 - 5:00 pm Small Fish #876 5:45 - 6:45 pm 100% Wizard #877 7:30 - 8:30 pm Chuckle Hunters Live	#972 11:00 - 12:15 pm WIT & WRATH: The... #973 1:00 - 2:15 pm outside, in the laneway... #974 3:00 - 4:15 pm Tess Talks #975 5:00 - 5:45 pm The Man Who Couldn't... #976 6:30 - 7:30 pm Alright: Solving the... #977 8:15 - 9:15 pm A Mystery At Murder...

Highlighted performances are **$10**

SUBMIT AND READ FRINGE PATRON REVIEWS AT **WINNIPEGFRINGEREVIEWS.COM**

Highlighted performances are **ASL Interpreted**

VENUE 10 ASPER CENTRE FOR THEATRE & FILM (U OF W)	VENUE 11 RED RIVER POLYTECH	VENUE 12 THE OUTPUT	VENUE 13 DUKE OF KENT LEGION Licensed venue • Under 18 not admitted	
#1001 6:00 - 7:15 pm Life, Love, and Lack... #1002 8:00 - 9:00 pm Plan V: The Rise of... #1003 9:45 -10:45pm Odds Are	#1101 7:30 - 8:15 pm Emergency Ops #1102 9:00 -10:00pm Jimmy Hogg: Potayto...	#1201 7:00 - 8:00 pm A Lesbian in the Kitchen		WED JULY 16
#1004 11:00 -12:00pm Glitterbomb: A Sibling... #1005 12:45 - 2:00 pm Julius Caesar #1006 2:45 - 4:00 pm Berlin Waltz #1007 4:45 - 5:45 pm The Raunchy Romp... #1008 6:30 - 7:30 pm Fiji #1009 8:15 - 9:15 pm The Monkey's Paw #1010 10:00 -11:15pm Finding Richard Close	#1103 2:15 - 3:15 pm Jimmy Hogg: Potayto... #1104 4:00 - 5:00 pm 100% UnTrueBadour! #1105 5:45 - 6:45 pm Debbie Loves... #1106 7:30 - 8:30 pm 1 Small Lie: Martin... #1107 9:15 -10:00pm Emergency Ops	#1202 7:00 - 8:00 pm A Lesbian in the Kitchen	#1301 7:00 - 8:00 pm ImproVision: Anti Pasta #1302 8:45 - 9:45 pm The Get Laid* Show...	THURSDAY JULY 17
#1011 11:00 -12:15pm Life, Love, and Lack... #1012 1:00 - 2:00 pm Plan V: The Rise of... #1013 2:45 - 3:45 pm Odds Are #1014 4:30 - 5:30 pm Glitterbomb: A Sibling... #1015 6:15 - 7:30 pm Julius Caesar #1016 8:15 - 9:30 pm Berlin Waltz #1017 10:15 -11:15pm The Raunchy Romp...	#1108 2:15 - 3:15 pm 100% UnTrueBadour! #1109 4:00 - 5:00 pm Debbie Loves... #1110 5:45 - 6:30 pm Emergency Ops #1111 7:15 - 8:15 pm Jimmy Hogg: Potayto... #1112 9:00 -10:00pm 1 Small Lie: Martin...	#1203 7:00 - 8:00 pm A Lesbian in the Kitchen	#1303 8:45 - 9:45 pm The Get Laid* Show... #1304 10:30 -11:30pm ImproVision: Anti Pasta	FRIDAY JULY 18
#1018 11:00 -12:00pm Fiji #1019 12:45 - 2:00 pm Life, Love, and Lack... #1020 2:45 - 4:00 pm Finding Richard Close #1021 4:45 - 6:00 pm Julius Caesar #1022 6:45 - 7:45 pm The Monkey's Paw #1023 8:30 - 9:30 pm Odds Are #1024 10:15 -11:15pm Plan V: The Rise of...	#1113 2:15 - 3:15 pm Debbie Loves... #1114 4:00 - 5:00 pm 1 Small Lie: Martin... #1115 5:45 - 6:45 pm Jimmy Hogg: Potayto... #1116 7:30 - 8:15 pm Emergency Ops #1117 9:00 -10:00pm 100% UnTrueBadour!	~~#1204 7:00 - 8:30 pm Never Swim Alone~~	#1305 7:00 - 8:00 pm ImproVision: Anti Pasta #1306 8:45 - 9:45 pm The Get Laid* Show...	SATURDAY JULY 19
	#1118 2:15 - 3:00 pm Emergency Ops #1119 3:45 - 4:45 pm Jimmy Hogg: Potayto... #1120 5:30 - 6:30 pm 1 Small Lie: Martin... #1121 7:15 - 8:15 pm 100% UnTrueBadour! #1122 9:00 -10:00pm Debbie Loves...	#1205 5:15 - 6:15 pm A Lesbian in the Kitchen ~~#1206 7:00 - 8:30 pm Never Swim Alone~~	#1307 4:00 - 5:00 pm The Get Laid* Show... #1308 5:45 - 6:45 pm ImproVision: Anti Pasta	SUNDAY JULY 20
#1025 11:00 -12:15pm Julius Caesar #1026 1:00 - 2:15 pm Berlin Waltz #1027 3:00 - 4:00 pm The Raunchy Romp... #1028 4:45 - 5:45 pm Fiji #1029 6:30 - 7:30 pm Glitterbomb: A Sibling... #1030 8:15 - 9:30 pm Finding Richard Close #1031 10:15 -11:30pm Life, Love, and Lack...	#1123 2:15 - 3:15 pm Jimmy Hogg: Potayto... #1124 4:00 - 5:00 pm Debbie Loves... #1125 5:45 - 6:45 pm 100% UnTrueBadour! #1126 7:30 - 8:30 pm 1 Small Lie: Martin... #1127 9:15 -10:00pm Emergency Ops	~~#1207 6:00 - 7:30 pm Never Swim Alone~~ #1208 8:15 - 9:15 pm A Lesbian in the Kitchen	#1309 7:00 - 8:00 pm ImproVision: Anti Pasta #1310 8:45 - 9:45 pm The Get Laid* Show...	MONDAY JULY 21
#1032 11:00 -12:00pm Plan V: The Rise of... #1033 12:45 - 1:45 pm Odds Are #1034 2:30 - 3:30 pm The Monkey's Paw #1035 4:15 - 5:30 pm Berlin Waltz #1036 6:15 - 7:15 pm Glitterbomb: A Sibling... #1037 8:00 - 9:00 pm The Raunchy Romp... #1038 9:45 -10:45pm Fiji	#1128 2:15 - 3:15 pm 1 Small Lie: Martin... #1129 4:00 - 5:00 pm 100% UnTrueBadour! #1130 5:45 - 6:30 pm Emergency Ops #1131 7:15 - 8:15 pm Debbie Loves... #1132 9:00 -10:00pm Jimmy Hogg: Potayto...	#1209 6:00 - 7:00 pm A Lesbian in the Kitchen ~~#1210 7:45 - 9:15 pm Never Swim Alone~~	#1311 7:00 - 8:00 pm The Get Laid* Show... #1312 8:45 - 9:45 pm ImproVision: Anti Pasta	TUESDAY JULY 22
#1039 11:00 -12:00pm The Monkey's Paw #1040 12:45 - 2:00 pm Finding Richard Close #1041 2:45 - 4:00 pm Life, Love, and Lack... #1042 4:45 - 5:45 pm Glitterbomb: A Sibling... #1043 6:30 - 7:30 pm Odds Are #1044 8:15 - 9:15 pm Plan V: The Rise of... #1045 10:00 -11:15pm Julius Caesar	#1133 2:15 - 3:15 pm 100% UnTrueBadour! #1134 4:00 - 4:45 pm Emergency Ops #1135 5:30 - 6:30 pm Debbie Loves... #1136 7:15 - 8:15 pm Jimmy Hogg: Potayto... #1137 9:00 -10:00pm 1 Small Lie: Martin...	~~#1211 7:00 - 8:30 pm Never Swim Alone~~	#1313 7:00 - 8:00 pm ImproVision: Anti Pasta #1314 8:45 - 9:45 pm The Get Laid* Show...	WEDNESDAY JULY 23
#1046 11:00 -12:15pm Berlin Waltz #1047 1:00 - 2:00 pm The Raunchy Romp... #1048 2:45 - 3:45 pm Fiji #1049 4:30 - 5:30 pm The Monkey's Paw #1050 6:15 - 7:30 pm Finding Richard Close #1051 8:15 - 9:30 pm Life, Love, and Lack... #1052 10:15 -11:15pm Plan V: The Rise of...	#1138 2:15 - 3:00 pm Emergency Ops #1139 3:45 - 4:45 pm Debbie Loves... #1140 5:30 - 6:30 pm 1 Small Lie: Martin... #1141 7:15 - 8:15 pm Jimmy Hogg: Potayto... #1142 9:00 -10:00pm 100% UnTrueBadour!	#1212 6:00 - 7:00 pm A Lesbian in the Kitchen ~~#1213 7:45 - 9:15 pm Never Swim Alone~~	#1315 7:00 - 8:00 pm The Get Laid* Show... #1316 8:45 - 9:45 pm ImproVision: Anti Pasta	THURSDAY JULY 24
#1053 11:00 -12:00pm Odds Are #1054 12:45 - 1:45 pm Glitterbomb: A Sibling... #1055 2:30 - 3:45 pm Julius Caesar #1056 4:30 - 5:45 pm Life, Love, and Lack... #1057 6:30 - 7:30 pm The Raunchy Romp... #1058 8:15 - 9:30 pm Berlin Waltz #1059 10:15 -11:15pm The Monkey's Paw	#1143 2:15 - 3:15 pm 1 Small Lie: Martin... #1144 4:00 - 5:00 pm Jimmy Hogg: Potayto... #1145 5:45 - 6:30 pm Emergency Ops #1146 7:15 - 8:15 pm 100% UnTrueBadour! #1147 9:00 -10:00pm Debbie Loves...	~~#1214 6:00 - 7:30 pm Never Swim Alone~~ #1215 8:15 - 9:15 pm A Lesbian in the Kitchen	#1317 8:45 - 9:45 pm ImproVision: Anti Pasta #1318 10:30 -11:30pm The Get Laid* Show...	FRIDAY JULY 25
#1060 11:00 -12:15pm Finding Richard Close #1061 1:00 - 2:00 pm The Raunchy Romp... #1062 2:45 - 3:45 pm Plan V: The Rise of... #1063 4:30 - 5:30 pm Odds Are #1064 6:15 - 7:15 pm Fiji #1065 8:00 - 9:15 pm Julius Caesar #1066 10:00 -11:00pm Glitterbomb: A Sibling...	#1148 2:15 - 3:15 pm Jimmy Hogg: Potayto... #1149 4:00 - 5:00 pm 1 Small Lie: Martin... #1150 5:45 - 6:45 pm 100% UnTrueBadour! #1151 7:30 - 8:30 pm Debbie Loves... #1152 9:15 -10:00pm Emergency Ops	#1216 6:00 - 7:00 pm A Lesbian in the Kitchen ~~#1217 7:45 - 9:15 pm Never Swim Alone~~	#1319 7:00 - 8:00 pm The Get Laid* Show... #1320 8:45 - 9:45 pm ImproVision: Anti Pasta	SATURDAY JULY 26
#1067 11:00 -12:00pm The Raunchy Romp... #1068 12:45 - 1:45 pm Plan V: The Rise of... #1069 2:30 - 3:30 pm The Monkey's Paw #1070 4:15 - 5:30 pm Finding Richard Close #1071 6:15 - 7:30 pm Berlin Waltz #1072 8:15 - 9:15 pm Fiji	#1153 2:15 - 3:15 pm Debbie Loves... #1154 4:00 - 5:00 pm 100% UnTrueBadour! #1155 5:45 - 6:45 pm 1 Small Lie: Martin...	#1219 5:15 - 6:15 pm A Lesbian in the Kitchen	#1321 4:00 - 5:00 pm ImproVision: Anti Pasta #1322 5:45 - 6:45 pm The Get Laid* Show...	SUNDAY JULY 27

	VENUE 14 KING'S HEAD PUB Licensed venue • Under 18 not admitted – legal guardian required	VENUE 15 PYRAMID CABARET Licensed venue • Under 18 not admitted – legal guardian required	VENUE 16 PTE – CHERRY KARPYSHIN MAINSTAGE	VENUE 17 PTE – COLIN JACKSON STUDIO
WED JULY 16	#1401 6:00 - 7:00 pm Action Movie Mad Libs #1402 8:00 - 9:00 pm No Tweed Too Tight...	#1501 7:00 - 8:15 pm The Royal Speakeasy #1502 9:00 -10:00pm No Die!	#1601 6:00 - 7:00 pm Chase Padgett: How... #1602 7:45 - 8:45 pm :) FOOL'S GAMBIT ~~#1603 9:30 -10:30pm Eleanor's Story: An...~~	#1701 6:15 - 7:15 pm Tomatoes Tried To Kill... #1702 8:00 - 9:00 pm Moms Moms Moms... #1703 9:45 -10:45pm Inescapable
THURSDAY JULY 17	#1403 6:00 - 7:00 pm RIOT! #1404 8:00 - 9:00 pm Action Movie Mad Libs	#1503 6:30 - 7:30 pm No Die! #1504 8:15 - 9:30 pm The Royal Speakeasy	#1604 2:30 - 3:30 pm :) FOOL'S GAMBIT #1605 4:15 - 5:15 pm Eleanor's Story: An... #1606 6:30 - 7:45 pm Til Death: Six Wives... #1607 8:30 - 9:30 pm Chase Padgett: How...	#1704 2:00 - 3:00 pm Crabs Gone Wild #1705 3:45 - 4:45 pm Tomatoes Tried To Kill... #1706 6:00 - 7:00 pm Inescapable #1707 7:45 - 8:45 pm The Illusionary Magic... #1708 9:30 -10:30pm Moms Moms Moms...
FRIDAY JULY 18	#1405 5:00 - 6:00 pm Action Movie Mad Libs #1406 7:00 - 8:00 pm RIOT! #1407 9:00 -10:00pm Hockey Night at Puck...	#1505 6:30 - 7:30 pm No Die! #1506 8:15 - 9:30 pm The Royal Speakeasy	#1608 1:30 - 2:30 pm Eleanor's Story: An... #1609 3:15 - 4:30 pm Til Death: Six Wives... #1610 5:45 - 6:45 pm Instant Modern Classic #1611 7:30 - 8:30 pm Chase Padgett: How... #1612 9:15 -10:15pm :) FOOL'S GAMBIT	#1709 2:00 - 3:00 pm Moms Moms Moms... #1710 3:45 - 4:45 pm Inescapable #1711 6:00 - 7:00 pm Crabs Gone Wild #1712 7:45 - 8:45 pm Tomatoes Tried To Kill... #1713 9:30 -10:30pm The Illusionary Magic...
SATURDAY JULY 19	#1408 5:00 - 6:00 pm RIOT! #1409 7:00 - 8:00 pm Action Movie Mad Libs #1410 9:00 -10:00pm No Tweed Too Tight...	#1507 7:00 - 8:00 pm No Die! #1508 8:45 -10:00pm The Royal Speakeasy	#1613 1:30 - 2:30 pm Chase Padgett: How... #1614 3:15 - 4:15 pm Instant Modern Classic #1615 5:30 - 6:30 pm :) FOOL'S GAMBIT #1616 7:15 - 8:30 pm Til Death: Six Wives... ~~#1617 9:15 -10:15pm Eleanor's Story: An...~~	#1714 2:00 - 3:00 pm Crabs Gone Wild #1715 3:45 - 4:45 pm The Illusionary Magic... #1716 6:00 - 7:00 pm Tomatoes Tried To Kill... #1717 7:45 - 8:45 pm Inescapable #1718 9:30 -10:30pm Moms Moms Moms...
SUNDAY JULY 20	#1411 4:00 - 5:00 pm Hockey Night at Puck... #1412 6:00 - 7:00 pm RIOT! #1413 8:00 - 9:00 pm Action Movie Mad Libs		#1618 1:30 - 2:30 pm Instant Modern Classic #1619 3:15 - 4:15 pm :) FOOL'S GAMBIT #1620 5:30 - 6:30 pm Chase Padgett: How... #1621 7:15 - 8:15 pm Eleanor's Story: An... #1622 9:00 -10:15pm Til Death: Six Wives...	#1719 1:30 - 2:30 pm Moms Moms Moms... #1720 3:15 - 4:15 pm Tomatoes Tried To Kill... #1721 5:30 - 6:30 pm The Illusionary Magic... #1722 7:15 - 8:15 pm Crabs Gone Wild #1723 9:00 -10:00pm Inescapable
MONDAY JULY 21	#1414 6:00 - 7:00 pm Action Movie Mad Libs #1415 8:00 - 9:00 pm RIOT!		#1623 1:30 - 2:30 pm Chase Padgett: How... #1624 3:15 - 4:15 pm Big Big Improv Show ~~#1625 5:30 - 6:30 pm Eleanor's Story: An...~~ #1626 7:15 - 8:30 pm Til Death: Six Wives... #1627 9:15 -10:15pm Instant Modern Classic	#1724 2:45 - 3:45 pm Inescapable #1725 4:30 - 5:30 pm Crabs Gone Wild #1726 6:45 - 7:45 pm Moms Moms Moms... #1727 8:30 - 9:30 pm The Illusionary Magic...
TUESDAY JULY 22	#1416 6:00 - 7:00 pm RIOT! #1417 8:00 - 9:00 pm No Tweed Too Tight...		#1628 1:30 - 2:30 pm Big Big Improv Show #1629 3:15 - 4:15 pm Eleanor's Story: An... #1630 5:30 - 6:45 pm Til Death: Six Wives... #1631 7:30 - 8:30 pm Instant Modern Classic ~~#1632 9:15 -10:15pm Chase Padgett: How...~~	#1728 2:45 - 3:45 pm Moms Moms Moms... #1729 4:30 - 5:30 pm The Illusionary Magic... #1730 6:45 - 7:45 pm Inescapable #1731 8:30 - 9:30 pm Crabs Gone Wild
WEDNESDAY JULY 23	#1418 6:00 - 7:00 pm Action Movie Mad Libs #1419 8:00 - 9:00 pm Hockey Night at Puck...	#1509 7:00 - 8:00 pm No Die! #1510 8:45 -10:00pm The Royal Speakeasy	#1633 1:30 - 2:30 pm Eleanor's Story: An... #1634 3:15 - 4:30 pm Til Death: Six Wives... #1635 5:45 - 6:45 pm Instant Modern Classic #1636 7:30 - 8:30 pm Chase Padgett: How... #1637 9:15 -10:15pm Big Big Improv Show	#1732 2:45 - 3:45 pm Crabs Gone Wild #1733 4:30 - 5:30 pm Inescapable #1734 6:45 - 7:45 pm The Illusionary Magic... #1735 8:30 - 9:30 pm Moms Moms Moms...
THURSDAY JULY 24	#1420 6:00 - 7:00 pm No Tweed Too Tight... #1421 8:00 - 9:00 pm RIOT!	#1511 6:30 - 7:45 pm The Royal Speakeasy #1512 8:30 - 9:30 pm No Die!	#1638 1:30 - 2:45 pm Til Death: Six Wives... ~~#1639 3:30 - 4:30 pm Eleanor's Story: An...~~ #1640 5:45 - 6:45 pm Chase Padgett: How... #1641 7:30 - 8:30 pm Big Big Improv Show #1642 9:15 -10:15pm Instant Modern Classic	~~#1736 2:45 - 3:45 pm Inescapable~~ #1737 4:30 - 5:30 pm Crabs Gone Wild #1738 6:45 - 7:45 pm Moms Moms Moms... #1739 8:30 - 9:30 pm The Illusionary Magic...
FRIDAY JULY 25	#1422 5:00 - 6:00 pm Action Movie Mad Libs #1423 7:00 - 8:00 pm Hockey Night at Puck... #1424 9:00 -10:00pm RIOT!	#1513 7:00 - 8:00 pm No Die! #1514 8:45 -10:00pm The Royal Speakeasy	#1643 1:30 - 2:30 pm Instant Modern Classic #1644 3:15 - 4:15 pm Chase Padgett: How... #1645 5:30 - 6:30 pm Big Big Improv Show #1646 7:15 - 8:15 pm Eleanor's Story: An... #1647 9:00 -10:15pm Til Death: Six Wives...	#1740 2:45 - 3:45 pm Crabs Gone Wild #1741 4:30 - 5:30 pm Inescapable #1742 6:45 - 7:45 pm The Illusionary Magic... #1743 8:30 - 9:30 pm Moms Moms Moms...
SATURDAY JULY 26	#1425 5:00 - 6:00 pm No Tweed Too Tight... #1426 7:00 - 8:00 pm RIOT! #1427 9:00 -10:00pm Action Movie Mad Libs	#1515 7:00 - 8:15 pm The Royal Speakeasy #1516 9:00 -10:00pm No Die!	#1648 1:30 - 2:30 pm Chase Padgett: How... #1649 3:15 - 4:15 pm Big Big Improv Show #1650 5:30 - 6:30 pm Eleanor's Story: An... #1651 7:15 - 8:30 pm Til Death: Six Wives... #1652 9:15 -10:15pm Instant Modern Classic	#1744 2:45 - 3:45 pm Crabs Gone Wild #1745 4:30 - 5:30 pm Moms Moms Moms... #1746 6:45 - 7:45 pm Inescapable #1747 8:30 - 9:30 pm The Illusionary Magic...
SUNDAY JULY 27	#1428 2:00 - 3:00 pm RIOT! #1429 4:00 - 5:00 pm Action Movie Mad Libs #1430 6:00 - 7:00 pm Hockey Night at Puck...		#1653 2:15 - 3:15 pm Chase Padgett: How... #1654 4:00 - 5:15 pm Til Death: Six Wives... #1655 6:00 - 7:00 pm Eleanor's Story: An...	#1748 1:30 - 2:30 pm Inescapable #1749 3:15 - 4:15 pm Moms Moms Moms... #1750 5:30 - 6:30 pm The Illusionary Magic... #1751 7:15 - 8:15 pm Crabs Gone Wild

Highlighted performances are **$10**

FOR TICKETS & UP-TO-THE-MINUTE INFORMATION, VISIT **WINNIPEGFRINGE.COM**

Highlighted performances are in **French**

VENUE 18 GAS STATION ARTS CENTRE Licensed venue (no age restriction)	VENUE 19 CCFM – ANTOINE GABORIEAU HALL	VENUE 20 LE STUDIO AT THÉÂTRE CERCLE MOLIÈRE	VENUE 21 MTYP – MAINSTAGE	
#1801 7:15 - 8:30 pm Ballad of Boblin... #1802 9:30 -10:30pm DnD improv show XVI...	#1901 6:00 - 7:00 pm Best Friends Forever #1902 7:45 - 8:30 pm BugJuice: A... #1903 9:15 -10:15pm Control: A Psych...	#2001 6:00 - 7:00 pm Adam Bailey: My Three... #2002 7:45 - 8:45 pm Control #2003 9:30 -10:15pm Stories I Won't Tell...	#2101 5:15 - 6:15 pm Last Day At Whoopee... #2102 7:00 - 8:15 pm CliqYou #2103 9:00 -10:00pm 2 Magic Rubies...	WED JULY 16
#1803 7:15 - 8:30 pm Ballad of Boblin... #1804 9:30 -10:30pm DnD improv show XVI...	#1904 6:00 - 7:00 pm Control: A Psych... #1905 7:45 - 8:45 pm Best Friends Forever #1906 9:30 -10:15pm BugJuice: A...	#2004 5:00 - 5:45 pm Stories I Won't Tell... #2005 6:30 - 7:30 pm Adam Bailey: My Three... #2006 8:15 - 9:15 pm Control	#2104 6:00 - 6:45 pm Third Party #2105 7:30 - 8:30 pm 2 Magic Rubies... #2106 9:15 -10:30pm CliqYou	THURSDAY JULY 17
#1805 7:15 - 8:30 pm Ballad of Boblin... #1806 9:30 -10:30pm DnD improv show XVI...	#1907 6:00 - 6:45 pm BugJuice: A... #1908 7:30 - 8:30 pm Control: A Psych... #1909 9:15 -10:15pm Best Friends Forever	#2007 5:00 - 6:00 pm Control #2008 6:45 - 7:30 pm Stories I Won't Tell... #2009 8:15 - 9:15 pm Adam Bailey: My Three...	#2107 4:00 - 5:00 pm Last Day At Whoopee... #2108 5:45 - 6:45 pm 2 Magic Rubies... #2109 7:30 - 8:45 pm CliqYou #2110 9:30 -10:15pm Third Party	FRIDAY JULY 18
#1807 7:15 - 8:30 pm Ballad of Boblin... #1808 9:30 -10:30pm DnD improv show XVI...	#1910 6:00 - 7:00 pm Control: A Psych... #1911 7:45 - 8:30 pm BugJuice: A... #1912 9:15 -10:15pm Best Friends Forever	#2010 2:00 - 3:00 pm Adam Bailey: My Three... #2011 3:45 - 4:45 pm Control #2012 5:30 - 6:15 pm Stories I Won't Tell...	#2111 4:00 - 4:45 pm Third Party #2112 5:30 - 6:45 pm CliqYou #2113 7:30 - 8:30 pm 2 Magic Rubies... #2114 9:15 -10:15pm Last Day At Whoopee...	SATURDAY JULY 19
#1809 7:15 - 8:30 pm Ballad of Boblin... #1810 9:30 -10:30pm DnD improv show XVI...	#1913 6:00 - 6:45 pm BugJuice: A... #1914 7:30 - 8:30 pm Best Friends Forever #1915 9:15 -10:15pm Control: A Psych...	#2013 2:00 - 2:45 pm Des histoires (pas)... #2014 3:30 - 4:30 pm Adam Bailey: My Three... #2015 5:15 - 6:15 pm Control	#2115 5:00 - 6:00 pm 2 Magic Rubies... #2116 6:45 - 8:00 pm CliqYou #2117 8:45 - 9:30 pm Third Party	SUNDAY JULY 20
				MONDAY JULY 21
#1811 7:15 - 8:30 pm Ballad of Boblin... #1812 9:30 -10:30pm DnD improv show XVI...	#1916 6:00 - 7:00 pm Best Friends Forever #1917 7:45 - 8:45 pm Control: A Psych... #1918 9:30 -10:15pm BugJuice: A...	#2016 5:00 - 6:00 pm Control #2017 6:45 - 7:30 pm Stories I Won't Tell... #2018 8:15 - 9:15 pm Adam Bailey: My Three...	#2118 5:00 - 6:00 pm Last Day At Whoopee... #2119 6:45 - 7:30 pm Third Party #2120 8:15 - 9:30 pm CliqYou	TUESDAY JULY 22
#1813 7:15 - 8:30 pm Ballad of Boblin... #1814 9:30 -10:30pm DnD improv show XVI...	#1919 6:00 - 7:00 pm Best Friends Forever #1920 7:45 - 8:30 pm BugJuice: A... #1921 9:15 -10:15pm Control: A Psych...	#2019 5:00 - 6:00 pm Adam Bailey: My Three... #2020 6:45 - 7:45 pm Control #2021 8:30 - 9:15 pm Stories I Won't Tell...	#2121 5:00 - 5:45 pm Third Party #2122 6:30 - 7:45 pm CliqYou #2123 8:30 - 9:30 pm 2 Magic Rubies...	WEDNESDAY JULY 23
#1815 7:15 - 8:30 pm Ballad of Boblin... #1816 9:30 -10:30pm DnD improv show XVI...	#1922 6:00 - 7:00 pm Control: A Psych... #1923 7:45 - 8:45 pm Best Friends Forever #1924 9:30 -10:15pm BugJuice: A...	#2022 5:00 - 5:45 pm Des histoires (pas)... #2023 6:30 - 7:30 pm Adam Bailey: My Three... #2024 8:15 - 9:15 pm Control	#2124 5:00 - 6:15 pm CliqYou #2125 7:00 - 8:00 pm 2 Magic Rubies... #2126 8:45 - 9:30 pm Third Party	THURSDAY JULY 24
#1817 7:15 - 8:30 pm Ballad of Boblin... #1818 9:30 -10:30pm DnD improv show XVI...	#1925 6:00 - 6:45 pm BugJuice: A... #1926 7:30 - 8:30 pm Control: A Psych... #1927 9:15 -10:15pm Best Friends Forever	#2025 5:00 - 6:00 pm Control #2026 6:45 - 7:30 pm Stories I Won't Tell... #2027 8:15 - 9:15 pm Adam Bailey: My Three...	#2127 5:15 - 6:15 pm 2 Magic Rubies... #2128 7:00 - 7:45 pm Third Party #2129 8:30 - 9:30 pm Last Day At Whoopee...	FRIDAY JULY 25
#1819 7:15 - 8:30 pm Ballad of Boblin... #1820 9:30 -10:30pm DnD improv show XVI...	#1928 6:00 - 7:00 pm Best Friends Forever #1929 7:45 - 8:30 pm BugJuice: A... #1930 9:15 -10:15pm Control: A Psych...	#2028 2:00 - 3:00 pm Adam Bailey: My Three... #2029 3:45 - 4:45 pm Control #2030 5:30 - 6:15 pm Stories I Won't Tell...	#2130 3:45 - 5:00 pm CliqYou #2131 5:45 - 6:45 pm 2 Magic Rubies... #2132 7:30 - 8:30 pm Last Day At Whoopee... #2133 9:15 -10:00pm Third Party	SATURDAY JULY 26
	#1931 5:00 - 6:00 pm Control: A Psych... #1932 6:45 - 7:45 pm Best Friends Forever #1933 8:30 - 9:15 pm BugJuice: A...	#2031 2:00 - 2:45 pm Stories I Won't Tell... #2032 3:30 - 4:30 pm Adam Bailey: My Three... #2033 5:15 - 6:15 pm Control	#2134 3:15 - 4:15 pm 2 Magic Rubies... #2135 5:00 - 6:00 pm Last Day At Whoopee... #2136 6:45 - 7:30 pm Third Party #2137 8:15 - 9:30 pm CliqYou	SUNDAY JULY 27

	VENUE 22 CREATIVE MANITOBA	VENUE 23 ONE88	VENUE 24 MANITOBA SPORTS HALL OF FAME	VENUE 25 THE GARGOYLE THEATRE
WED JULY 16	#2201 5:30 - 6:15 pm I Hope You Know #2202 7:00 - 8:00 pm Cancer Wife #2203 8:45 - 9:45 pm Puppets of Penzance		#2401 7:30 - 8:15 pm Reviewing The Free... #2402 9:00 - 9:45 pm Dirty Bucket Comedy...	#2501 6:00 - 6:45 pm Parasocial #2502 7:30 - 8:30 pm SugarBoyz: A Boy... #2503 9:15 - 10:15 pm A One Human Being...
THURSDAY JULY 17	#2204 5:30 - 6:30 pm Puppets of Penzance #2205 7:15 - 8:00 pm I Hope You Know #2206 9:00 - 10:00 pm Cancer Wife	#2301 5:15 - 6:15 pm Saints & Sinners #2302 7:00 - 8:15 pm Lysistrata #2303 9:00 - 9:45 pm Randy & Elizabeth...	#2403 7:30 - 8:15 pm Reviewing The Free... #2404 9:00 - 9:45 pm Dirty Bucket Comedy...	#2504 5:00 - 6:00 pm A One Human Being... #2505 6:45 - 7:30 pm Parasocial #2506 8:15 - 9:15 pm The Goose #2507 10:00 - 11:00 pm SugarBoyz: A Boy...
FRIDAY JULY 18	#2207 5:30 - 6:30 pm Cancer Wife #2208 7:15 - 8:15 pm Puppets of Penzance #2209 9:00 - 9:45 pm I Hope You Know	#2304 6:15 - 7:30 pm Lysistrata #2305 8:15 - 9:00 pm Randy & Elizabeth... #2306 9:45 - 10:45 pm Saints & Sinners	#2405 7:30 - 8:15 pm Reviewing The Free... #2406 9:00 - 9:45 pm Dirty Bucket Comedy...	#2508 5:00 - 6:00 pm SugarBoyz: A Boy... #2509 6:45 - 7:45 pm A One Human Being... #2510 8:30 - 9:15 pm Parasocial #2511 10:00 - 11:00 pm The Goose
SATURDAY JULY 19	#2210 1:30 - 2:30 pm Cancer Wife #2211 3:15 - 4:00 pm I Hope You Know	#2307 5:30 - 6:15 pm Randy & Elizabeth... #2308 7:00 - 8:00 pm Saints & Sinners #2309 8:45 - 10:00 pm Lysistrata	#2407 7:30 - 8:15 pm Reviewing The Free... #2408 9:00 - 9:45 pm Dirty Bucket Comedy...	#2512 4:30 - 5:30 pm The Goose #2513 6:15 - 7:15 pm SugarBoyz: A Boy... #2514 8:00 - 9:00 pm A One Human Being... #2515 9:45 - 10:30 pm Parasocial
SUNDAY JULY 20	#2212 2:00 - 3:00 pm I Hope You Know #2213 3:45 - 4:45 pm Cancer Wife	#2310 3:45 - 4:45 pm Saints & Sinners #2311 5:30 - 6:45 pm Lysistrata #2312 7:30 - 8:15 pm Randy & Elizabeth...	#2409 1:00 - 1:45 pm Reviewing The Free...	#2516 2:30 - 3:30 pm The Goose #2517 4:15 - 5:15 pm SugarBoyz: A Boy... #2518 6:00 - 7:00 pm A One Human Being...
MONDAY JULY 21	#2214 6:00 - 7:00 pm Cancer Wife #2215 7:45 - 8:45 pm Puppets of Penzance			#2519 5:00 - 6:00 pm A One Human Being... #2520 6:45 - 7:30 pm Parasocial #2521 8:15 - 9:15 pm The Goose #2522 10:00 - 11:00 pm SugarBoyz: A Boy...
TUESDAY JULY 22	#2216 5:30 - 6:15 pm I Hope You Know #2217 7:15 - 8:15 pm Cancer Wife #2218 9:00 - 10:00 pm Puppets of Penzance	#2313 7:15 - 8:15 pm Saints & Sinners #2314 9:00 - 9:45 pm Randy & Elizabeth...	#2410 7:30 - 8:15 pm Reviewing The Free... #2411 9:00 - 9:45 pm Dirty Bucket Comedy...	#2523 5:00 - 6:00 pm SugarBoyz: A Boy... #2524 6:45 - 7:45 pm A One Human Being... #2525 8:30 - 9:15 pm Parasocial
WEDNESDAY JULY 23	#2219 6:00 - 7:00 pm Puppets of Penzance #2220 7:45 - 8:30 pm I Hope You Know	#2315 7:00 - 8:15 pm Lysistrata #2316 9:00 - 9:45 pm Randy & Elizabeth...	#2412 7:30 - 8:15 pm Reviewing The Free... #2413 9:00 - 9:45 pm Dirty Bucket Comedy...	#2526 5:00 - 5:45 pm Parasocial #2527 6:30 - 7:30 pm The Goose #2528 8:15 - 9:15 pm SugarBoyz: A Boy...
THURSDAY JULY 24	#2221 6:00 - 7:00 pm Cancer Wife #2222 7:45 - 8:45 pm Puppets of Penzance	#2317 7:15 - 8:15 pm Saints & Sinners #2318 9:00 - 9:45 pm Randy & Elizabeth...	#2414 7:30 - 8:15 pm Reviewing The Free... #2415 9:00 - 9:45 pm Dirty Bucket Comedy...	#2529 5:00 - 6:00 pm A One Human Being... #2530 6:45 - 7:30 pm Parasocial #2531 8:15 - 9:15 pm The Goose #2532 10:00 - 11:00 pm SugarBoyz: A Boy...
FRIDAY JULY 25	#2223 5:30 - 6:15 pm I Hope You Know #2224 7:15 - 8:15 pm Cancer Wife #2225 9:00 - 10:00 pm Puppets of Penzance	#2319 6:00 - 7:00 pm Saints & Sinners #2320 7:45 - 9:00 pm Lysistrata #2321 9:45 - 10:30 pm Randy & Elizabeth...	#2416 7:30 - 8:15 pm Reviewing The Free... #2417 9:00 - 9:45 pm Dirty Bucket Comedy...	#2533 5:00 - 6:00 pm SugarBoyz: A Boy... #2534 6:45 - 7:45 pm A One Human Being... #2535 8:30 - 9:15 pm Parasocial #2536 10:00 - 11:00 pm The Goose
SATURDAY JULY 26	#2226 1:00 - 2:00 pm Puppets of Penzance #2227 2:45 - 3:30 pm I Hope You Know #2228 4:30 - 5:30 pm Cancer Wife	#2322 6:15 - 7:30 pm Lysistrata #2323 8:15 - 9:00 pm Randy & Elizabeth... #2324 9:45 - 10:45 pm Saints & Sinners	#2418 7:30 - 8:15 pm Reviewing The Free... #2419 9:00 - 9:45 pm Dirty Bucket Comedy...	#2537 4:30 - 5:30 pm The Goose #2538 6:15 - 7:15 pm SugarBoyz: A Boy... #2539 8:00 - 9:00 pm A One Human Being... #2540 9:45 - 10:30 pm Parasocial
SUNDAY JULY 27	#2229 1:00 - 2:00 pm Cancer Wife #2230 2:45 - 3:45 pm Puppets of Penzance #2231 4:30 - 5:15 pm I Hope You Know	#2325 5:30 - 6:45 pm Lysistrata #2326 7:30 - 8:15 pm Randy & Elizabeth...	#2420 1:00 - 1:45 pm Reviewing The Free...	#2541 12:00 - 12:45 pm Parasocial #2542 1:30 - 2:30 pm The Goose #2543 3:15 - 4:15 pm SugarBoyz: A Boy... #2544 5:00 - 6:00 pm A One Human Being...

Highlighted performances are **$10**

VENUE 26 WECC – VENTURA HALL	KIDS VENUE MTYP – MAINSTAGE	
#2601 8:00 - 9:00 pm red dirt / red storm		WED JULY 16
	#3001 10:00 -10:45am Story Wizards #3002 11:30 -12:15pm Money Fish: Balls... #3003 1:00 - 1:30 pm Rewritten #3004 2:15 - 3:00 pm Sarah Teakle's Circus...	THURSDAY JULY 17
#2602 8:00 - 9:00 pm red dirt / red storm	#3005 10:00 -10:45am Money Fish: Balls... #3006 11:30 -12:00pm Rewritten #3007 12:45 - 1:30 pm Story Wizards	FRIDAY JULY 18
#2603 8:00 - 9:00 pm red dirt / red storm	#3008 10:00 -10:45am Sarah Teakle's Circus... #3009 11:30 -12:15pm Story Wizards #3010 1:00 - 1:45 pm Money Fish: Balls... #3011 2:30 - 3:15 pm Croakinole & Croakette!	SATURDAY JULY 19
	#3012 10:00 -10:45am Story Wizards #3013 11:30 -12:15pm Money Fish: Balls... #3014 1:00 - 1:45 pm Croakinole & Croakette! #3015 2:30 - 3:15 pm Sarah Teakle's Circus...	SUNDAY JULY 20
		MONDAY JULY 21
	#3016 10:00 -10:45am Story Wizards #3017 11:30 -12:15pm Sarah Teakle's Circus... #3018 1:00 - 1:30 pm Rewritten #3019 2:15 - 3:00 pm Croakinole & Croakette!	TUESDAY JULY 22
	#3020 10:00 -10:45am Money Fish: Balls... #3021 11:30 -12:00pm Rewritten #3022 12:45 - 1:30 pm Sarah Teakle's Circus... #3023 2:15 - 3:00 pm Story Wizards	WEDNESDAY JULY 23
	#3024 10:00 -10:45am Croakinole & Croakette! #3025 11:30 -12:15pm Money Fish: Balls... #3026 1:00 - 1:45 pm Story Wizards #3027 2:30 - 3:00 pm Rewritten	THURSDAY JULY 24
#2604 8:00 - 9:00 pm red dirt / red storm	#3028 10:00 -10:30am Rewritten #3029 11:15 -12:00pm Croakinole & Croakette! #3030 12:45 - 1:30 pm Sarah Teakle's Circus... #3031 2:15 - 3:00 pm Money Fish: Balls...	FRIDAY JULY 25
	#3032 10:00 -10:30am Rewritten #3033 11:15 -12:00pm Sarah Teakle's Circus... #3034 12:45 - 1:30 pm Croakinole & Croakette! #3035 2:15 - 3:00 pm Money Fish: Balls...	SATURDAY JULY 26
	#3036 11:00 -11:45am Croakinole & Croakette! #3037 12:30 - 1:00 pm Rewritten #3038 1:45 - 2:30 pm Sarah Teakle's Circus...	SUNDAY JULY 27

WINNIPEG FRINGE THEATRE FESTIVAL

JULY 16–27, 2025

INFO

Have questions? We're here to help!

VISIT

INFO TENT
11:30am to 10:30pm
Red River College courtyard

VISITOR CENTRE & ADVANCE TICKETS
(see hours on page 10 of program)
Royal MTC, 174 Market Ave.

CONTACT US

INFO@WINNIPEGFRINGE.COM
204 943 7464
WINNIPEGFRINGE.COM

TICKETS ONLY $12 – $14

AT THE DOOR

BUY AT THE VENUE

IN ADVANCE

WINNIPEGFRINGE.COM

FRINGE BOX OFFICE, ROYAL MTC LOBBY

FRINGE RULES

*The Fringe is casual and fun, but we **do** have a few rules:*

NO RE-ADMITTANCE. NO LATECOMERS
NO EXCHANGES. NO REFUNDS.

NO VIDEO, PHOTOGRAPHY, PHONE/ TEXT/SOCIAL MEDIA USE DURING PERFORMANCES.

NO BABES IN ARMS *(except at the Kids Venue and at kid-friendly shows).*

TRAINED SERVICE ANIMALS ONLY ALLOWED IN VENUES.

PLAN YOUR PICKS

PERFORMANCE #	SHOW TITLE	DATE/TIME	VENUE

FOR TICKETS & UP-TO-THE-MINUTE INFORMATION, VISIT **WINNIPEGFRINGE.COM**

The Improv Company presents:

INSTANT
Modern Classic



From the team who brought you Burns & Allen: Comedy Duo

"A Masterclass in the art of comedy"
- Winnipeg Free Press

An improvised play

Fri, July 18th, 5:45 PM	Sat, July 19th, 3:15 PM	Sun, July 20th, 1:30 PM
Mon, July 21st, 9:15 PM	Tue, July 22nd, 7:30 PM	Wed, July 23rd 5:45 PM
Thu, July 24th, 9:15 PM	Fri, July 25th, 1:30 PM	Sat, July 26th, 9:15 PM

At PTE Mainstage
(3rd floor of Portage Place)

100% Wizard NEW WORK!

By Keith Brown

Picaro Enterprises • London, ON
AbsoluteMagic.ca



Award-winning magic and storytelling from Toronto's BEST magician... and he's not even from Toronto!

2x Critics' Choice Best Magic Show – Orlando 2024, 2023

Patrons' Pick – Edmonton Fringe 2024

MAGIC
60 MINUTES
$14 TICKETS
$10 DOOR DISCOUNT
25 AND UNDER, MATINEES
GENERAL

Wed	July 16	7:30pm
Fri	July 18	5:45pm
Sat	July 19	9:15pm
Sun	July 20	12:45pm
Wed	July 23	2:30pm
Fri	July 25	11am
Sun	July 27	5:45pm

BRAIN NEW WORK!

By Blair Moro

Blair Moro • Vancouver, BC
linktr.ee/BRAINtheplay



One brain. Two sides. Left and right. Together, they should be a perfect team – but today, they're a disaster. As Left Brain fights for structure and Right Brain chases inspiration, miscommunications spiral into chaos. Memories slip, words tangle and nothing seems to work the way it should. Is it just a bad day, or something bigger?

From Blair Moro (*Cabaret of Murder* – ★★★★ 1/2), *BRAIN* is a fast, funny and wildly unpredictable comedy about the mind's greatest struggle: itself.

"Expertly directed" – A. Wade

"Brilliant" – J. Marley

PLAY-COMEDY
60 MINUTES
$14 TICKETS
$10 DOOR DISCOUNT
25 AND UNDER, MATINEES
PARENTAL GUIDANCE
WARNINGS
COARSE LANGUAGE, SEXUAL CONTENT, THEMES OF BRAIN DAMAGE

Thu	July 17	9:30pm
Sat	July 19	5:45pm
Mon	July 21	4:15pm
Tue	July 22	2:30pm
Thu	July 24	7:30pm
Sat	July 26	11am
Sun	July 27	12:30pm

Brain Machine

Written & Performed by Andrew Bailey

Andrew Bailey • Victoria, BC
andrewgordonbailey.com



★★★★★ "Check it out. Your brain will thank you." – CBC

★★★★ "Bailey's sharp and satisfying..." – Winnipeg Free Press

"Bailey subtly, skillfully braids the stories of the Internet's inventors with his own experience of going viral... Go, learn, laugh, take hope." – The Georgia Straight

The hit solo show *Brain Machine* is finally returning to Winnipeg, where CBC Manitoba named it one of the top picks of the 2018 Fringe.

From the multiple award-winning creator of *The Adversary* and *Me, the Queen, and a Coconut*.

STORYTELLING
60 MINUTES
$14 TICKETS
$10 DOOR DISCOUNT
25 AND UNDER, OPENING WEEKEND (JULY 16-20)
PARENTAL GUIDANCE
WARNINGS
COARSE LANGUAGE, SEXUAL CONTENT, NON-EXPLICIT DISCUSSION OF SEXUAL ASSAULT
ACCESSIBILITY
LOW VISION / BLIND

Fri	July 18	7:30pm
Sun	July 20	11am
Tue	July 22	9:15pm
Wed	July 23	7:45pm
Thu	July 24	2:15pm
Fri	July 25	12:45pm
Sat	July 26	4:15pm

Chuckle Hunters Live NEW WORK!

By Chuckle Hunters

Chuckle Hunters Improv • Winnipeg, MB



Join Brody Sjodin, Charles Hunter, Cora Pare, Kathryn Derksen and Quinton Vander Aa as they make up a narrative story on the spot based on audience suggestions!

These five performers have been hard at work studying the subtle arts of maintaining an accent, prolonged eye contact and male-on-male lip interactions. These are just some of the many experiences that may or may not happen at each one-of-a-kind show!

IMPROV
60 MINUTES
$12 TICKETS
$10 DOOR DISCOUNT
25 AND UNDER, MATINEES, STUDENTS, SENIORS, KIDS (12 & UNDER)
PARENTAL GUIDANCE
WARNINGS
COARSE LANGUAGE, SEXUAL CONTENT

Fri	July 18	9:15pm
Sat	July 19	12:45pm
Sun	July 20	6pm
Wed	July 23	4:15pm
Thu	July 24	11am
Fri	July 25	2:30pm
Sun	July 27	7:30pm

DOG NEW WORK!

Written & Performed by Ross McMillan

Ross McMillan Again • Winnipeg, MB



DOG is a show about dogs and people, how they're similar and how they're different. In a lighthearted way, we examine how dogs evolved from wolves and why (it's rather interesting!). We also look at the emotional bond between humans and doggies, and how mysterious that bond is. Even if you've had dogs your whole life, you'll learn things you didn't know.

There will be cuteness, there will be emotions, there will be treats. But no leg-humping.

PLAY-COMEDY
60 MINUTES
$14 TICKETS
$10 DOOR DISCOUNT
25 AND UNDER
GENERAL

Thu	July 17	12:45pm
Sat	July 19	7:30pm
Mon	July 21	11am
Wed	July 23	6pm
Thu	July 24	4pm
Fri	July 25	9:15pm
Sun	July 27	2:15pm

VENUE SPONSOR
WINNIPEG ARTS COUNCIL

Hypothetical Projects • Winnipeg, MB
hypotheticalprojects.com

Thu	July 17	4:15pm
Sat	July 19	11am
Sun	July 20	7:45pm
Mon	July 21	12:45pm
Tue	July 22	6pm
Fri	July 25	4:15pm
Sat	July 26	2:30pm

PLAY-DRAMEDY
60 MINUTES
$14 TICKETS
$10 DOOR DISCOUNT
25 AND UNDER, WEEKDAY MATINEES, STUDENTS, SENIORS
PARENTAL GUIDANCE
WARNINGS
COARSE LANGUAGE

FanAddict NEW WORK!

By Daphne Finlayson

A scroll through the history of the Internet, *FanAddict* examines our current online culture and what people will do to stay relevant.

Raised in front of a camera, Luke has been famous for as long as he can remember. What he doesn't remember is being given a choice. Luke begins to question who he is outside of the fame when Kendra, a teenage superfan, wins a meet and greet with her favourite influencer.

Praise for Hypothetical Projects:

Harry S. Rintoul Award Nominee, *How to Live Forever*

★★★★★ *(Art)ist* – Winnipeg Free Press



Olive Productions • Los Angeles, CA
mandyjwilliams.com

Thu	July 17	7:45pm
Fri	July 18	12:45pm
Sun	July 20	2:30pm
Tue	July 22	4:15pm
Wed	July 23	11am
Thu	July 24	9:15pm
Sat	July 26	6pm

MUSICAL
60 MINUTES
$14 TICKETS
$10 DOOR DISCOUNT
25 AND UNDER, STUDENTS, KIDS (12 & UNDER)
PARENTAL GUIDANCE
WARNINGS
COARSE LANGUAGE

The Funny Thing about Men

Written & Performed by Mandy Williams

A witty, laugh-out-loud exploration of the dynamics between men and women in everyday life.

With "The wit of Noël Coward and the charm of Dolly Parton", Mandy guides the audience through the trials and triumphs of balancing career, love life and the unspoken "mental load" that often falls on women's shoulders. Songs like "Ain't No Thing a Woman Can't Do" and "Things I Know Against My Will" hilariously capture the essence of modern womanhood, while heartwarming moments remind us of the enduring power of love and self-discovery.



HAMILTON FRINGE FESTIVAL 2023 CRITIC'S PICK
WINNIPEG FRINGE FESTIVAL 2024 ★★★★½
VICTORIA FRINGE FESTIVAL 2024 ★★★★★



★★★★★
"Hilarious...
Tor spellbinds the audience with charisma, passion, and an unforgettable stage
– Septimus Brown
2024 Victoria Fringe

★★★★½
"This show is tremendously well-written with sparkling turns of phrase, but it's in the musical performances where Lukasik-Foss truly shines..."
– Jen Zoratti, (2024)
Winnipeg Free Press

VENUE 4: CCFM PAULINE-BOUTAL HALL
340 BLVD PROVENCHER

THURS JULY 17@6:15 PM
SAT JULY 19@11:00 AM
SUN JULY 20@4:15 PM
TUES JULY 22@9:45 PM
THURS JULY 24@2:30 PM
FRI JULY 25@8:00 PM
SUN JULY 27@1:15 PM

WINNIPEG FRINGE

VENUE
8
THE RACHEL BROWNE THEATRE
211 Bannatyne Ave. (McKim Building) | Enter from parking lot on Main St.

122

VENUE SPONSOR

WINNIPEG ARTS COUNCIL

Hmong Class 101 NEW WORK!

Written & Performed by Jasmine Vang

Jasmine Vang • Detroit, MI



"What's a Ha-mong?" Jasmine Vang is teaching Hmong class and finds herself questioning what it means to be Hmong American.

This solo play investigates her dual identities through her personal experience as a Hmong teacher. As she shuffles through her lesson plans, you will peek into her history and peer into her broken identity.

Join her journey as she fights her way through a disarray of identities, trying to find her truest self within them.

PLAY-COMEDY
45 MINUTES
$12 TICKETS
$10 DOOR DISCOUNT
25 AND UNDER, MATINEES, STUDENTS
PARENTAL GUIDANCE
WARNINGS
MILD LANGUAGE

Fri	July 18	4:15pm
Sat	July 19	2:30pm
Mon	July 21	9:30pm
Tue	July 22	7:45pm
Thu	July 24	12:45pm
Fri	July 25	6pm
Sun	July 27	11am

The Naked Mennonite NEW WORK!

Written & Performed by Alan Fehr

Real Live Entertainment • Steinbach, MB
RealLive.ca



Vancouver Fringe: Best of Fest runner-up

"People keep asking me if I'm Mennonite. They have no idea how complicated that question really is."

When Stephen's family moves to a small conservative town, his search for belonging pulls him closer to truths he'd rather avoid.

Part gay burlesque, part history lesson, *The Naked Mennonite* strips away all façade until only the bare truth is left behind.

STORYTELLING
60 MINUTES
$12 TICKETS
$10 DOOR DISCOUNT
25 AND UNDER, WEEKDAY MATINEES
MATURE
WARNINGS
MILD LANGUAGE, NUDITY

Thu	July 17	11am
Fri	July 18	2:30pm
Sun	July 20	4:15pm
Mon	July 21	7:45pm
Tue	July 22	12:45pm
Thu	July 24	5:45pm
Sat	July 26	9:30pm

Shakespeare: Say It! NEW WORK!

Written & Performed by Dana Schindel

Schindel Says Productions • Vancouver, BC
danaschindel.ca



Play with the language and lust of Shakespeare's *Romeo and Juliet* in a collective telling of the classic play.

From the comfort of your own seat, embody Lady Capulet, Friar Laurence and star-crossed lovers as you breathe life into the Bard with your own lungs.

Crafted by Dana Schindel, "A troubadour who you need to know about" (FV MusicBlog), this experience is a chance to fall in love for the very first time. No preparation, no pressure – just the thrill of Shakespeare coming alive in a way you've never imagined.

PLAY-DRAMEDY
60 MINUTES
$14 TICKETS
$10 DOOR DISCOUNT
25 AND UNDER, WEEKDAY MATINEES
PARENTAL GUIDANCE
WARNINGS
SEXUAL CONTENT

Thu	July 17	2:30pm
Sat	July 19	4pm
Mon	July 21	6pm
Tue	July 22	11am
Wed	July 23	9:30pm
Fri	July 25	7:30pm
Sat	July 26	12:45pm

Small Fish NEW WORK!

By Glenys Marshall & Maggie Harder

Small Fish • Ottawa, ON



Lasers! Horses! Dolly Parton? *Small Fish* is like if your Saturday morning cartoons were acted out by two people at a house party who are WAY too comfortable with each other.

Glenys Marshall (she/her) and Maggie Harder (they/them) have combined their love of sketch, improv, stand-up and music to create a comedy revue filled to the gills with silliness. The duo has headlined at the Great Canadian Theatre Company, Capital Pride Festival and the Toronto Sketch Comedy Festival.

SKETCH
60 MINUTES
$14 TICKETS
$10 DOOR DISCOUNT
25 AND UNDER, STUDENTS, SENIORS
MATURE
WARNINGS
COARSE LANGUAGE, SEXUAL CONTENT

Thu	July 17	6pm
Fri	July 18	11am
Sun	July 20	9:30pm
Mon	July 21	2:30pm
Wed	July 23	12:45pm
Sat	July 26	7:45pm
Sun	July 27	4pm

AUDIENCE CLASSIFICATIONS AND WARNINGS

Performing companies provide classifications/warnings to help patrons make informed decisions regarding suitability. For your convenience, these guidelines are included in show descriptions.

KID FRIENDLY	*Specifically aimed at children 12 and under*
GENERAL	*Suitable for all ages*
PARENTAL GUIDANCE	*Shows may include content unsuitable for some audiences*
MATURE	*Recommended for adults*

100% UnTrueBador



20 TIME BEST-of-FEST WINNERS

PAUL STRICKLAND • ERIKA MACDONALD

in a NEW "LIE-LARIOUS" MUSICAL COMEDY SHOW

VENUE 11: RED RIVER COLLEGE

Alright: Solving the Problem of Living

Written & Performed by Nisha Coleman

Four Face Productions • Montreal, QC
nishacoleman.com

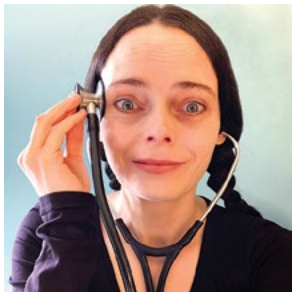

Acclaimed storyteller Nisha Coleman spins a yarn of nail-biting, heart-wrenching, darkly comedic adventures as she gets locked in a Madrid train station trying to rescue a cat; is rescued by the Princess Bride's Westley while busking in Halifax; and comes face-to-face with a suicidal teenager in Montreal.

Through these true-life stories, Coleman delves boldly into themes of mental illness and suicide, and attempts to "solve the problem of living" by learning to be alright with being alive.

STORYTELLING
60 MINUTES
$14 TICKETS
$10 DOOR DISCOUNT
25 AND UNDER, MATINEES, STUDENTS, SENIORS, ANYONE IN NEED
PARENTAL GUIDANCE
WARNINGS
MENTION OF MENTAL ILLNESS AND SUICIDE
ACCESSIBILITY
LOW VISION / BLIND

Fri	July 18	8:15pm
Sat	July 19	2:45pm
Sun	July 20	12:45pm
Wed	July 23	9:45pm
Thu	July 24	11am
Fri	July 25	4:15pm
Sun	July 27	6:30pm

jem rolls ADVENTURES IN CANADIAN PARKING LOTS NEW WORK!

Written & Performed by jem rolls

jem rolls / big word • England, UK



High-energy English performance poet. Has done more Fringe Festivals than anyone on earth this century.

Brand new show featuring dumb comedy, smart comedy and dark tales.

This is poetry as a singular mix of theatre, comedy, rhythm and movement.

45+ ★★★★★ reviews. 200+ ★★★★ reviews
★★★★★ "Dynamic, hilarious, riveting" – Winnipeg Free Press
"Dynamic, riveting, hilarious" – Scotsman
★★★★★ "Highest calibre... Genius." – Montreal Gazette
"Absolute master... Bravo." – Vancouver Sun

SPOKEN WORD
60 MINUTES
$14 TICKETS
$10 DOOR DISCOUNT
25 AND UNDER
PARENTAL GUIDANCE
WARNINGS
VIOLENT CONTENT
ACCESSIBILITY
LOW VISION / BLIND

Thu	July 17	7:45pm
Fri	July 18	1pm
Sun	July 20	9:45pm
Tue	July 22	2:30pm
Wed	July 23	11am
Thu	July 24	4:30pm
Sat	July 26	6pm

Late-in-Life Lesbian NEW WORK!

Written & Performed by Shane Thevenot

Kind Crow Productions • Winnipeg, MB
shelbythevenot.com/lateinlifelesbian



Late-in-Life Lesbian, directed by Lucy Gervais, is the award-nominated coming-out story of a comedian who gave up everything to live their best gay life. Shane Thevenot is a lesbian who went through a 32-year-long straight phase that included such terrifying events as growing up in the woods, surviving the pandemic in Montreal and U-hauling with a man. It is a hilarious, fresh take on the late-bloomer lesbian and non-binary experience that will leave audiences feeling like it's never too late to be who they were always meant to be.

STAND-UP
75 MINUTES
$14 TICKETS
$10 DOOR DISCOUNT
25 AND UNDER, STUDENTS, SENIORS
PARENTAL GUIDANCE
WARNINGS
COARSE LANGUAGE, SEXUAL CONTENT, MEDICAL EXPERIENCES, CONSENT VIOLATIONS, EMOTIONAL ABUSE, SUICIDAL THOUGHTS AND MENTION OF SEXUAL VIOLENCE.
ACCESSIBILITY
LOW VISION / BLIND

Wed	July 16	7:30pm
Thu	July 17	2pm
Sat	July 19	12:45pm
Sun	July 20	6pm
Wed	July 23	4:30pm
Fri	July 25	11am
Sat	July 26	9:45pm

The Man Who Couldn't Die NEW WORK!

Written & Performed by Leigh-Anne Kehler

Saucy Gal Productions • Winnipeg, MB
leigh-anne.ca

The Man Who Couldn't Die
The Man Who Couldn't Die
The Man Who Couldn't Die
The Man Who Couldn't Die
The Man Who Couldn't Die
The Man Who Couldn't Die
The Man Who Couldn't Die
The Man Who Couldn't Die
The Man Who Couldn't Die

What if death didn't come easily? What if your family didn't know how to let you go?

In this one-woman show, acclaimed storyteller/playwright Leigh-Anne Kehler (*FemMennonite* ★★★★★, *Die! Shakespeare! Die!* ★★★★ – CBC) tells the tale of her father's unique palliative journey.

The show toured hospitals in the Toronto area and was invited to the National Arts Centre. Since then, Kehler has experienced her own brush with death.

There will be comedy (her father was often funny), blended with bittersweet reality.

STORYTELLING
45 MINUTES
$13 TICKETS
$10 DOOR DISCOUNT
25 AND UNDER, WEEKDAY MATINEES, STUDENTS, SENIORS, PERSONS LIVING WITH A DISABILITY
PARENTAL GUIDANCE
WARNINGS
DEATH AND NEAR DEATH EXPERIENCES
ACCESSIBILITY
LOW VISION / BLIND

Thu	July 17	12:30pm
Sat	July 19	8:15pm
Mon	July 21	11am
Wed	July 23	6:30pm
Thu	July 24	9:30pm
Fri	July 25	2:45pm
Sun	July 27	5pm

A Mystery At Murder Manor NEW WORK!

By Chris Gibbs

Chris Gibbs • Toronto, ON
notquitesherlock.com



Chris Gibbs returns with a brand new adventure featuring the brilliant Victorian detective Antoine Feval and his not quite so clever assistant, Barnaby Gibbs.

Reviews of past *Not Quite Sherlock* shows:

★★★★★ "Hilarious... his distinctive dry humour and deadpan delivery is limitless." – Winnipeg Free Press

"Clueless, guileless and absolutely priceless." – Edmonton Journal

★★★★★ "Gibbs is a top-level performer, seamlessly switching from smart wordplay to snappy ad libs. This is one sequel that works." – CBC

PLAY-COMEDY
60 MINUTES
$14 TICKETS
$10 DOOR DISCOUNT
25 AND UNDER
PARENTAL GUIDANCE

Fri	July 18	6:30pm
Sun	July 20	11am
Tue	July 22	4:15pm
Wed	July 23	8pm
Thu	July 24	2:45pm
Fri	July 25	1pm
Sun	July 27	8:15pm

Highlighted performances ARE $10 FOR ALL PATRONS

VENUE SPONSOR
THE EXCHANGE DISTRICT BIZ

Neurohilarity • Winnipeg, MB
neurohilarity.ca

Thu	July 17	4pm
Sat	July 19	11am
Sun	July 20	8pm
Mon	July 21	12:30pm
Tue	July 22	6pm
Fri	July 25	10pm
Sat	July 26	2:45pm

STAND-UP
60 MINUTES
$14 TICKETS
$10 DOOR DISCOUNT
25 AND UNDER, KIDS (12 & UNDER)
PARENTAL GUIDANCE
WARNINGS
MILD LANGUAGE

Neurohilarity Exposed

By Neurohilarity

We all sometimes feel exposed, whether that's as a fraud or a pretender.

The performers of the award-winning *Neurohilarity* show, Danielle Kayahara (Laugh Out Loud CBC), Carole Cunningham (Yuk Yuks, The Debaters), Adam Schwartz (Winnipeg Fringe) and Rollin Penner (Yuk Yuks, CBC, Rumors, Winnipeg Comedy Festival), apply a comedic spin to the experiences that make us feel insecure, stripping away the emotional weight with nitty-gritty jokes and stories that will have you laughing uproariously.

Brilliantly awkward.

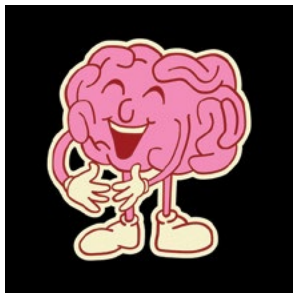

Hard Times • Montreal, QC
johnarthursweet.online

Thu	July 17	9:30pm
Sat	July 19	4:30pm
Mon	July 21	6pm
Tue	July 22	11am
Fri	July 25	8pm
Sat	July 26	12:45pm
Sun	July 27	1pm

SPOKEN WORD
75 MINUTES
$12 TICKETS
$10 DOOR DISCOUNT
25 AND UNDER, MATINEES, STUDENTS, SENIORS
PARENTAL GUIDANCE
WARNINGS
MILD LANGUAGE, SEXUAL CONTENT
ACCESSIBILITY
LOW VISION / BLIND

outside, in the laneway, under the stars

Written & Performed by John Arthur Sweet

An autobiographical monologue about a gay, bullied small-town Ontario kid who found refuge in theatre. Told in two parts, Part I (Childhood) and Part II (Adulthood), you can enjoy individually, or in the wrong order! Part 1: July 17, 19, 22, 26 / Part 2: July 21, 25, 27

WINNER: Best Spoken Word show – Buxton (UK) Festival Fringe 2024

WINNER: Outstanding Original Work – On the Edge Fringe (North Bay, ON) 2023

★★★★ – Binge Fringe, Prague Fringe 2023

"The saddest, loveliest evocation of queer loneliness ... deeply self-affirming." – Fringe Theatrefest (Barnstaple, UK) 2023



SAVE THE DATE

April 10-12 2026

RED RIVER EXHIBITION PARK

Winnipeg Fine Art Fair 2026

Celebrate Local Creativity! Discover paintings, sculptures, and photography at this unique art show and sale. Meet the artists, find one-of-a-kind pieces.

www.winnipegfineartfair.com

WFAF

FOLLOW US ON INSTAGRAM

VENUE
9

PLANETARIUM AUDITORIUM

190 Rupert Ave. | Entrance on Main St., lower level

236

VENUE SPONSOR

THE EXCHANGE DISTRICT BIZ

The Redemption of Heracles NEW WORK!

Written & Performed by Hailley Rhoda

Chronically Ch(ill) Productions • Winnipeg, MB

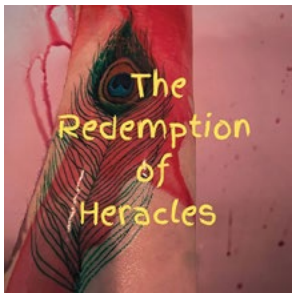

Before Disney turned him from zero to hero, before the Romans changed his name, Heracles had a different reputation. He was always a hero. The thing about heroes is they're great, but not necessarily good.

A grudge-holding goddess, madcap puppet romps and the wife whose story got erased.

The story of the 12 Labours of Heracles, told by the goddess who set them as punishment for his greatest sin. Killing his wife and children.

From the company that brought you *Kore* and *Heart of Stone*.

STORYTELLING
45 MINUTES
$12 TICKETS
$10 DOOR DISCOUNT
25 AND UNDER, MATINEES, STUDENTS, SENIORS
PARENTAL GUIDANCE
WARNINGS
MILD LANGUAGE, VIOLENT CONTENT, THIS SHOW DISCUSSES DOMESTIC VIOLENCE.

Thu	July 17	11am
Fri	July 18	10pm
Sun	July 20	2:30pm
Mon	July 21	8pm
Tue	July 22	1pm
Thu	July 24	6:15pm
Sat	July 26	4:30pm

Tess Talks NEW WORK!

By Marc Dionne, Sally Scott, Dr.Nicolette Richer, Theo, Tessa Emery

The Tess Effect • Winnipeg, MB
tesstalks.ca



Tess Talks is a live storytelling event where five dynamic storytellers from around the world share personal, powerful and unforgettable stories. Blending humour, heart and human connection, this show creates a space where stories inspire, entertain and spark conversation.

Featuring Marc Dionne, Sally Scott, Dr. Nicolette Richer, Theo and Tessa Emery, *Tess Talks* is thrilled to make its Winnipeg Fringe Festival debut and connect with audiences through the magic of storytelling.

STORYTELLING
75 MINUTES
$14 TICKETS
$10 DOOR DISCOUNT
25 AND UNDER
MATURE
WARNINGS
COARSE LANGUAGE, SEXUAL CONTENT, REFERENCES TO CHILD SEXUAL ABUSE WHICH MAY BE DISTRESSING TO AUDIENCES.

Thu	July 17	5:45pm
Fri	July 18	11am
Sun	July 20	4pm
Mon	July 21	9:30pm
Wed	July 23	12:45pm
Sat	July 26	7:45pm
Sun	July 27	3pm

WIT & WRATH: The Life & Times of Dorothy Parker

Written & Performed by Claudia Baumgarten

MissClaudiaPresents • New Orleans, LA
missclaudiapresents.com



Best of the Fringe – Orlando and DC Capital Fringe Fest

"Say my verses do not scan, and I get me another man." Martini in hand, Baumgarten, as Mrs. Dorothy Parker, skewers the Jazz Age, Hollywood and her own love life.

"I'm a feminist and you must remember that when this city was scarcely safe from buffaloes, I was in the struggle for equal rights for women." She wrote of soldiers in war, sexual conflict and book bans.

The first female drama critic in America, a member of the Hollywood Anti-Nazi League, target of the FBI and dog lover!

PLAY-DRAMEDY
75 MINUTES
$14 TICKETS
$10 DOOR DISCOUNT
25 AND UNDER
MATURE

Fri	July 18	4:30pm
Sat	July 19	9:45pm
Mon	July 21	2:15pm
Tue	July 22	7:45pm
Thu	July 24	12:45pm
Fri	July 25	6pm
Sun	July 27	11am

You've Been Served NEW WORK!

Written & Performed by Noemi Zeigler

Pushy Productions • San Francisco, CA
madelineminx.com



In this darkly comedic one-woman show, Noemi Zeigler gets served divorce papers on the top of a garbage bin, gets baptized in a swimming pool and discovers that perimenopause is the new puberty.

Noemi sings, dances and slapsticks her way to hilarious enlightenment.

Dramaturg: David Ford

PLAY-DRAMEDY
60 MINUTES
$14 TICKETS
$10 DOOR DISCOUNT
25 AND UNDER, MATINEES, STUDENTS, SENIORS
PARENTAL GUIDANCE
WARNINGS
SEXUAL CONTENT, REFERENCES TO A NONCONSENSUAL SEXUAL ENCOUNTER. WHILE THE CONTENT IS HANDLED WITH CARE AND PURPOSE, IT MAY BE DISTRESSING FOR SOME AUDIENCE MEMBERS.

Fri	July 18	2:45pm
Sat	July 19	6:30pm
Mon	July 21	4:15pm
Tue	July 22	9:45pm
Wed	July 23	2:45pm
Thu	July 24	7:45pm
Sat	July 26	11am

The Canadian Association of Fringe Festivals (CAFF) is the largest theatre touring circuit in North America with 32 member festivals. We are the home of independent and innovative theatre in Canada and the US, and are connected to a movement of Fringe Festivals worldwide.

- Anyone can perform in a CAFF Festival – we are inclusive!
- Everyone can attend – we are affordable and accessible!
- Participate as an artist, audience member or volunteer.

Freedom to create, freedom to participate.

www.fringefestivals.com

fringe festivals

PRAIRIE COAST PRODUCTIONS PRESENTS...

MISTERMAN

BY ENDA WALSH

Directed by Ryan Bjornson

Starring Daniel Tompkins

★★★★ Edmonton Journal

★★★★ The Telegraph

SCAN FOR TICKETS

VENUE #4: CCFM-PAULINE-BOUTAL HALL

340 Provencher Blvd.

"Tompkins has the guts of a bandit!"

-The Slotkin Letter

SHIT The Musical

A Celebration of

Academia and Excrement

Venue #3

Théâtre Cercle Molière

STAND-UP & STORYTELLING

"Fast-paced, edgy, hilarious. The comedy world is a better place for it."

Herald Sun

"Had people beside themselves with laughter. The audience loved him."

yahoo/news

"Certainly takes down the stereotype of the humorless German."

CBC

VENUE 02: MTC UP THE ALLEY

WORLD PEACE THROUGH A HUMOR GERMAN 101

A fiercely funny manifesto for for folks who laugh beyond borders.



PACO ERHARD

BEST COMEDY 2019 Victoria Fringe

2022 PATRONS PICK Orlando Fringe

2022 CRITICS PICK San Diego Fringe

GOLD LANYARD 2023 Minnesota Fringe

Berlin Waltz

Written & Performed by Devon More

Devon More Music • Vancouver, BC
devonmoremusic.com



Achtung, baby! The Cold War is hot again.

Two-time CBC Critics' Pick and repeat Jenny Award winner Devon More (*Flute Loops, Hits like a Girl*) returns with a rare and rhythmic portrait of Berlin. History and hijinks collide where East meets West in this "masterful blend of musical storytelling" (Plank Magazine).

Cycle all 100 miles of Berlin's infamous wall in her captivating cabaret. Fresh off her solo album release, Devon builds her hypnotic wall of sound with multi-instrumental live-looping.

"This show is a work of art." – Radio CJLO Montreal

MUSICAL
75 MINUTES
$14 TICKETS
$10 DOOR DISCOUNT
25 AND UNDER, MATINEES, SENIORS, ASYMMETRICAL HAIRCUTS
GENERAL
ACCESSIBILITY
LOW VISION / BLIND

Thu	July 17	2:45pm
Fri	July 18	8:15pm
Mon	July 21	1pm
Tue	July 22	4:15pm
Thu	July 24	11am
Fri	July 25	8:15pm
Sun	July 27	6:15pm

Fiji

By Eddie Loodmer-Elliott, Pedri Leandro & Evan Lordan

Theatre by the River • Winnipeg, MB
theatrebytheriver.com



Two strangers negotiate a one-of-a-kind romantic encounter; deliciously daring and well beyond the pale.

Nic and Sam have a passion for gastronomy but will they establish, over a one-of-a-kind weekend, the lifelong bond they both crave?

A devious dark comedy ripped from the headlines that's heartfelt and movingly told.

Featuring Chris Sousa and Chase Winnicky.

"An unnerving comedy that's surprisingly tender." – The Guardian (UK)

From the company that brought you: *A Man Walks Into A Bar, Meet Me At Dawn, Constellations* and more!

PLAY-DRAMEDY
60 MINUTES
$14 TICKETS
$10 DOOR DISCOUNT
25 AND UNDER, WEEKDAY MATINEES, STUDENTS
MATURE
WARNINGS
MILD LANGUAGE, SEXUAL CONTENT, MATURE THEMES

Thu	July 17	6:30pm
Sat	July 19	11am
Mon	July 21	4:45pm
Tue	July 22	9:45pm
Thu	July 24	2:45pm
Sat	July 26	6:15pm
Sun	July 27	8:15pm

Finding Richard Close NEW WORK!

By Lisa Habermehl

So I Guess We're Doing This? Theatre Company • Kenora, ON
weredoingthis.my.canva.site

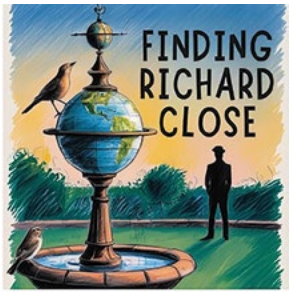

Estranged siblings, Ethan and Maryn, reunite in the final days of their Mother's life. Her cryptic final instructions launch them on a search, through bad puns and tears, for mysterious Richard Close. Along the way, with the help of Maryn's husband and some Close encounters, they explore their complicated past, their chaotic Mother's pending death and their own uncertain futures. And they discover that relationships often unearth more questions than answers.

PLAY-DRAMEDY
75 MINUTES
$12 TICKETS
$10 DOOR DISCOUNT
25 AND UNDER, MATINEES, STUDENTS, SENIORS, KIDS (12 & UNDER)
PARENTAL GUIDANCE
WARNINGS
COARSE LANGUAGE

Thu	July 17	10pm
Sat	July 19	2:45pm
Mon	July 21	8:15pm
Wed	July 23	12:45pm
Thu	July 24	6:15pm
Sat	July 26	11am
Sun	July 27	4:15pm

Glitterbomb: A Sibling Bonding Story NEW WORK!

By Rosalie Best

Yet Another Venture • Winnipeg, MB



Sisters Joan and Millie have always been close. They decide to take a break from responsibilities one evening and try hallucinogens. When things don't go as planned and the two start to panic, their unreliable brother David unexpectedly comes to the rescue.

With nothing to do but talk all night, the three siblings find themselves reminiscing about their childhood and reflecting on their current lives. With their guards down, the siblings come together to heal childhood wounds and strengthen a bond weakened by the unexpected turns of life.

PLAY-DRAMEDY
60 MINUTES
$12 TICKETS
$10 DOOR DISCOUNT
25 AND UNDER, WEEKDAY MATINEES
PARENTAL GUIDANCE
WARNINGS
MILD LANGUAGE

Thu	July 17	11am
Fri	July 18	4:30pm
Mon	July 21	6:30pm
Tue	July 22	6:15pm
Wed	July 23	4:45pm
Fri	July 25	12:45pm
Sat	July 26	10pm

Julius Caesar

By William Shakespeare

Indifferently Reformed • Winnipeg, MB



Julius Caesar gets elected and Rome becomes a monarchy... Again.

Brutus is a noble politician trying to do what's right for her country. She knows democracy is the way forward, but the citizens disagree. They want Caesar as Emperor. Should she follow her gut or listen to her people?

Come watch Shakespeare's *Julius Caesar,* a play about political intrigue and philosophical questions surrounding good and evil.

★★★★ 1/2 – Winnipeg Free Press (*The Two Gentlemen of Verona,* Winnipeg Fringe 2024)

PLAY-DRAMA
75 MINUTES
$12 TICKETS
$10 DOOR DISCOUNT
25 AND UNDER, STUDENTS, SENIORS
PARENTAL GUIDANCE
WARNINGS
MILD LANGUAGE, VIOLENT CONTENT, GRAPHIC VIOLENCE, GUNSHOTS, LOUD SOUNDS, QUICK CHANGE IN LIGHTS, WAR SCENES

Thu	July 17	12:45pm
Fri	July 18	6:15pm
Sat	July 19	4:45pm
Mon	July 21	11am
Wed	July 23	10pm
Fri	July 25	2:30pm
Sat	July 26	8pm

VENUE SPONSOR
CONSEIL DES ARTS DU MANITOBA ARTS COUNCIL

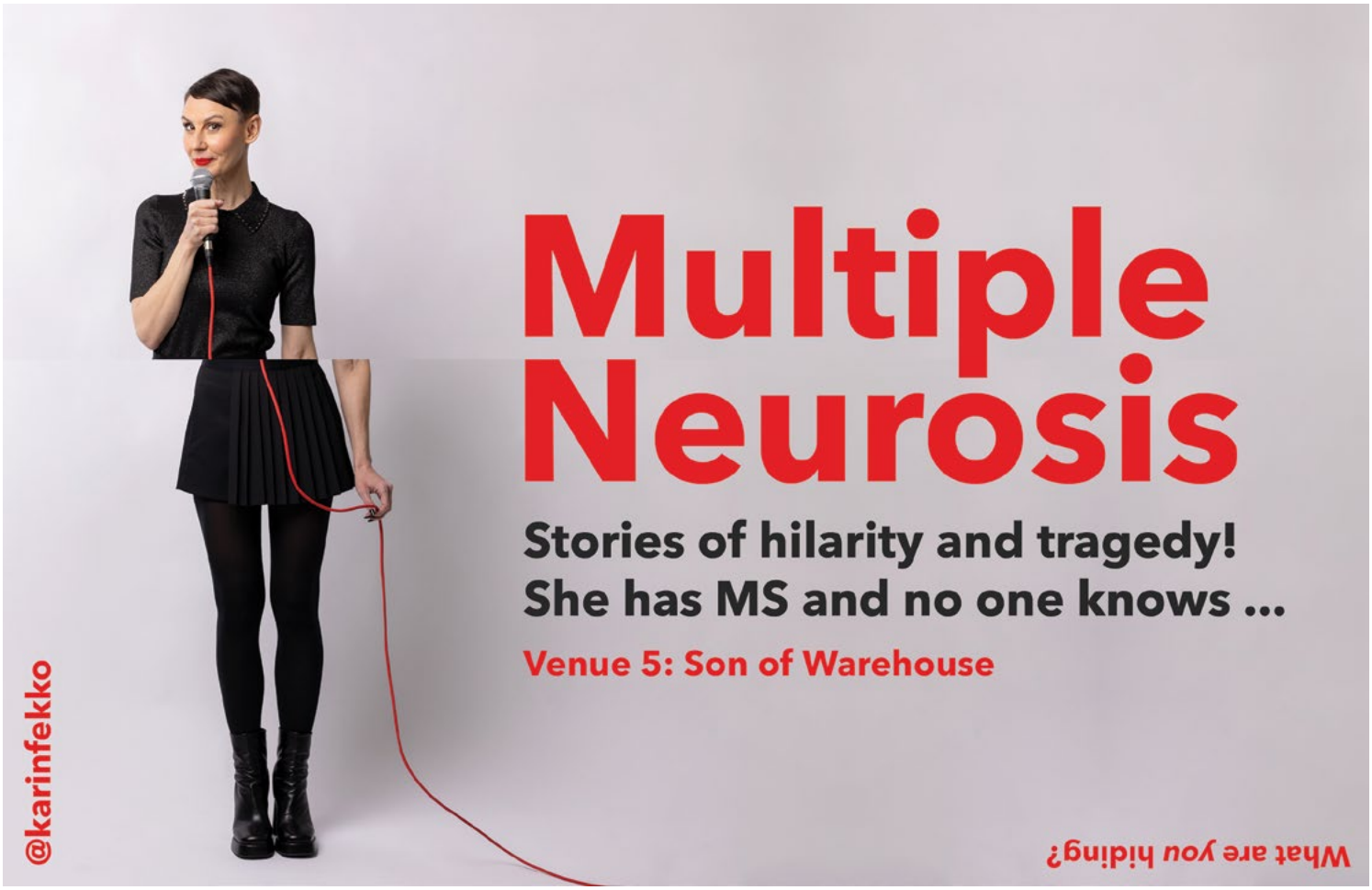
Multiple Neurosis
Stories of hilarity and tragedy!
She has MS and no one knows ...
Venue 5: Son of Warehouse
@karinfekko
What are you hiding?


THE ROUTINE
JOYLYN SECUNDA'S
Escape the rat race one laugh at a time.
"Secunda doesn't just put on a show, they pull you into a world where routines are poetry and the mundane is pure magic."
— The LIST UK

Life, Love, and Lack Thereof NEW WORK!

Created by Hilary James, Brooke Hess & Emma Beech

hiljames movement • Winnipeg, MB



Three contemporary dance solos that offer introspective reflections on the intricacies of self-discovery, connection and routine.

Solitude Salsa examines the tension between loneliness and freedom, revealing our deepest desires, fears, and quirks in moments of solitude.

These Things Take Time reflects on life's gradual unfolding – connection, loss, setbacks, creating, rebuilding, and preparing a meal.

Note tracks the spatial compositions that come from moving through routines, and asks how we are connected (or not) to these repetitive motions.

DANCE
75 MINUTES
$14 TICKETS
$10 DOOR DISCOUNT
25 AND UNDER, WEEKDAY MATINEES, KIDS (12 & UNDER)
GENERAL
ACCESSIBILITY
HARD OF HEARING / DEAF, ENGLISH AS A NEW LANGUAGE

Wed	July 16	6pm
Fri	July 18	11am
Sat	July 19	12:45pm
Mon	July 21	10:15pm
Wed	July 23	2:45pm
Thu	July 24	8:15pm
Fri	July 25	4:30pm

The Monkey's Paw NEW WORK!

By W.W. Jacobs

Stumble Upon a Story • Winnipeg, MB
stumbleuponastory.art



Stumble Upon A Story's *The Monkey's Paw* – based on the horror story written by W.W. Jacobs in 1902 – is an intimate theatrical and literary experience. You will be transported into the eerie tale of a wish gone wrong through masks, a stark set and an evocative soundscape that includes narration of the original story.

Stumble Upon A Story creates collaborative storytelling experiences across Canada. Learn more at stumbleuponastory.art.

Join us in Winnipeg this Fringe... if you dare.

PLAY-DRAMA
60 MINUTES
$13 TICKETS
$10 DOOR DISCOUNT
25 AND UNDER
GENERAL
WARNINGS
SMOKE OR FOG
ACCESSIBILITY
LOW VISION / BLIND

Thu	July 17	8:15pm
Sat	July 19	6:45pm
Tue	July 22	2:30pm
Wed	July 23	11am
Thu	July 24	4:30pm
Fri	July 25	10:15pm
Sun	July 27	2:30pm

Odds Are NEW WORK!

Written & Performed by Smita Russell

Good Grief • New York, NY
smitarussell.com

Ever feel like the universe has it in for you? New York's award-winning storyteller Smita Russell knows the feeling. Drawn from events in her own life, *Odds Are* takes audiences on an extraordinary journey through love, loss, luck, medicine and myth.

You will laugh, you will cry, you will shout, "Oh hell, no. What did you do?!" Come for a show where humour meets heartache and discover why the most profound truths are the ones we can't quantify.

For anyone who's ever experienced loss and come back for more.

UNCLASSIFIABLE
60 MINUTES
$14 TICKETS
$10 DOOR DISCOUNT
25 AND UNDER, MATINEES, STUDENTS, SENIORS
PARENTAL GUIDANCE
WARNINGS
THIS SHOW DESCRIBES A REAL LIFE, WHICH HAS BEEN THROUGH SOME S#*T. SOME CONTENT MAY DISTURB VIEWERS. OR, MAKE THEM FEEL UNDERSTOOD.

Wed	July 16	9:45pm
Fri	July 18	2:45pm
Sat	July 19	8:30pm
Tue	July 22	12:45pm
Wed	July 23	6:30pm
Fri	July 25	11am
Sat	July 26	4:30pm

Plan V: The Rise of Reverence NEW WORK!

Written & Performed by Eleanor O'Brien

Dance Naked Creative • Portland, OR
dancenakedcreative.com/plan-v



WHAT IF FEMALE PLEASURE SPARKED A REVOLUTION? When fascism threatened humanity, Plan V emerged with a radical solution: Reverence. Join Mama V's underground Plan V gathering – a revolutionary act of resistance where intimate stories of joy and grief are shared in sacred defiance. As authorities close in, this multimedia comedy asks: what happens when pleasure becomes the ultimate protest?

"Funny, empowering, and just slightly terrifying..."
– BroadwayWorld

"An absolute hoot...Entirely joyful and captivating..."
– Fest Magazine

PLAY-COMEDY
60 MINUTES
$14 TICKETS
$10 DOOR DISCOUNT
25 AND UNDER, MATINEES, STUDENTS, SENIORS
MATURE
WARNINGS
SEXUAL CONTENT, DESCRIPTION OF SEXUAL PLEASURE AND RECLAIMING OF THE WORD P*SSY
ACCESSIBILITY
LOW VISION / BLIND

Wed	July 16	8pm
Fri	July 18	1pm
Sat	July 19	10:15pm
Tue	July 22	11am
Wed	July 23	8:15pm
Thu	July 24	10:15pm
Sat	July 26	2:45pm
Sun	July 27	12:45pm

The Raunchy Romp with the Raging Queen

By François le Foutre

François le Foutre • Austin, TX
seamensexology.com



It's the gay pirate romance adventure you've always secretly (or openly) wanted!

Join the most fearsome fruit in all of France as he shares the sauciest exploits from his banned books, *There's Seamen on the Poop-Deck!*, and the rest of the six-part series, *The Seamen Sexology.*

Guaranteed to offend even the sturdiest of sailors, it's the tantalizing tale everyone's talking about. (And the tale's not bad, either.)

STORYTELLING
60 MINUTES
$14 TICKETS
$10 DOOR DISCOUNT
25 AND UNDER, MATINEES, STUDENTS, SENIORS
MATURE
WARNINGS
COARSE LANGUAGE, SEXUAL CONTENT
ACCESSIBILITY
LOW VISION / BLIND

Thu	July 17	4:45pm
Fri	July 18	10:15pm
Mon	July 21	3pm
Tue	July 22	8pm
Thu	July 24	1pm
Fri	July 25	6:30pm
Sat	July 26	1pm
Sun	July 27	11am

VENUE SPONSOR
CONSEIL DES ARTS DU MANITOBA ARTS COUNCIL


THE TEMPESTUOUS
A SHREW'D NEW COMEDY BY WILL SHAKESPEARE &
PENNY ASHTON
"INCREDIBLY CLEVER" RADIO NZ
"LITERARY COMEDY GOLD" BROADWAY WORLD
(PROMISE & PROMISCUITY ★★★★★ CBC)
VENUE 1: JOHN HIRSCH MAINSTAGE

1 Small Lie: Martin Dockery NEW WORK!

Written & Performed by Martin Dockery

Martin Dockery • Brooklyn, NY
MartinDockery.com



A family man robs a thief of a ton of money. Martin Dockery's edge-of-your-seat thriller, set to a propulsive soundtrack, is a knuckle-biting story of suspense, humour and horror! Like the love child of *Breaking Bad*, *A Simple Plan* and *Fargo*, this is a tale of small town greed, deception and an ever-expanding web of lies.

Recent shows include: *TRUTH*, *The Stakeout*, *Every Good Story Ends With One* and *The Sex Life of Butterflies*.

STORYTELLING
60 MINUTES
$14 TICKETS
$10 DOOR DISCOUNT
25 AND UNDER
PARENTAL GUIDANCE
ACCESSIBILITY
LOW VISION / BLIND

Thu	July 17	7:30pm
Fri	July 18	9pm
Sat	July 19	4pm
Sun	July 20	5:30pm
Mon	July 21	7:30pm
Tue	July 22	2:15pm
Wed	July 23	9pm
Thu	July 24	5:30pm
Fri	July 25	2:15pm
Sat	July 26	4pm
Sun	July 27	5:45pm

100% UnTrueBadour! NEW WORK!

By Paul Strickland

Paul Strickland Presents • Covington, KY
ainttrue.com



As if Salvador Dalí and Willie Nelson made a comedy show.
"Mark Twain on acid" – Artistry Magazine
20x Best of Fest Winners Paul Strickland and Erika MacDonald's one-man show... interrupted by a hilarious guest.
"It takes a true master like Paul Strickland to spin untruth into musical yarns this weirdly witty and wonderfully warm. TUNE INTO HIS FREQUENCY." – Orlando Weekly

From the creators of:
1nce Upon A LIE – ★★★★ Free Press
The Barn Identity – ★★★★★ StarPhoenix
Tales Too Tall for Trailers – ★★★★★ Edmonton Sun

STORYTELLING
60 MINUTES
$14 TICKETS
$10 DOOR DISCOUNT
25 AND UNDER
GENERAL

Thu	July 17	4pm
Fri	July 18	2:15pm
Sat	July 19	9pm
Sun	July 20	7:15pm
Mon	July 21	5:45pm
Tue	July 22	4pm
Wed	July 23	2:15pm
Thu	July 24	9pm
Fri	July 25	7:15pm
Sat	July 26	5:45pm
Sun	July 27	4pm

Debbie Loves Bumblebee NEW WORK!

By Bob Banks

Sour Candy Comedy • Winnipeg, MB



Award-winning storyteller Bob Banks returns after last year's Jenny-winning ★★★★ solo show – *Entry Level Bob*. This year he takes on much darker material by opening up about the death of his mother and the rocky relationship they shared. From acid trips, jail time and a deep love for the dumbest movie franchise of all time, this show has everything.

STORYTELLING
60 MINUTES
$14 TICKETS
$10 DOOR DISCOUNT
STUDENTS, SENIORS
PARENTAL GUIDANCE
WARNINGS
MILD LANGUAGE

Thu	July 17	5:45pm
Fri	July 18	4pm
Sat	July 19	2:15pm
Sun	July 20	9pm
Mon	July 21	4pm
Tue	July 22	7:15pm
Wed	July 23	5:30pm
Thu	July 24	3:45pm
Fri	July 25	9pm
Sat	July 26	7:30pm
Sun	July 27	2:15pm

Emergency Ops NEW WORK!

By Hayden Maines

Illustrium Creations • Winnipeg, MB
illustriumcreations.com/theatre/emergency-ops



It's hit the fan, and it hasn't stopped spinning. When disaster strikes their community, a volunteer team of five dysfunctional civil servants are forced to work together to support their local first responders in the wake of devastation. They do this not because it is easy, but because they thought it would be.

From the company that brought you *The Great Gatsby* comes an original, fast-paced comedy about what ELSE can go wrong when things have gone wrong. It can't get any worse, right?

PLAY-COMEDY
45 MINUTES
$13 TICKETS
$10 DOOR DISCOUNT
25 AND UNDER
PARENTAL GUIDANCE
WARNINGS
COARSE LANGUAGE

Wed	July 16	7:30pm
Thu	July 17	9:15pm
Fri	July 18	5:45pm
Sat	July 19	7:30pm
Sun	July 20	2:15pm
Mon	July 21	9:15pm
Tue	July 22	5:45pm
Wed	July 23	4pm
Thu	July 24	2:15pm
Fri	July 25	5:45pm
Sat	July 26	9:15pm

Jimmy Hogg: Potayto Potahto

Written & Performed by Jimmy Hogg

Jimmy Hogg • Plymouth, UK/Toronto, ON



After a sold-out run in 2024, *The Potato King* returns with a new show.

"*The Potato King* is king of big laughs. Hogg is a fantastically engaging performer, sort of like if Ricky Gervais had more energy." – Edmonton Journal

"Callback King could be a new moniker." – Winnipeg Free Press

"Part Rik Mayall, Eric Idle and Eddie Izzard, British comedy-actor Jimmy Hogg whips around the stage like an excitable Labrador puppy. Hysterically tangential." – NOW Toronto

"He's got a wickedly rapid, bitterly sharp, delivery." – CBC

STORYTELLING
60 MINUTES
$14 TICKETS
$10 DOOR DISCOUNT
25 AND UNDER
PARENTAL GUIDANCE
WARNINGS
COARSE LANGUAGE, SEXUAL CONTENT
ACCESSIBILITY
LOW VISION / BLIND

Wed	July 16	9pm
Thu	July 17	2:15pm
Fri	July 18	7:15pm
Sat	July 19	5:45pm
Sun	July 20	3:45pm
Mon	July 21	2:15pm
Tue	July 22	9pm
Wed	July 23	7:15pm
Thu	July 24	7:15pm
Fri	July 25	4pm
Sat	July 26	2:15pm



Comedy Illusions of Greg Wood Winnipeg, MB.

Cinnaholic
Gourmet Cinnamon Rolls

James Carey
LAUDER PHOTOGRAPHY

Cardinal
CAPITAL MANAGEMENT

TOAD HALL TOYS
Come
Find Your Smile

Discount Tickets: $10: 25 and under, Matinees, Students, Seniors, Kids (12 & Under)

VENUE
12
THE OUTPUT
100 Arthur St. (Artspace Building) | 2nd floor, room 218

50

A Lesbian in the Kitchen NEW WORK!
Written & Performed by Willow Rosenberg

Willow Roots Productions • Winnipeg, MB
find.willowrosenberg.space

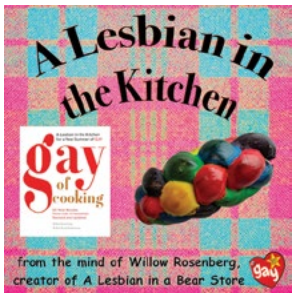

Professional lesbian Willow Rosenberg takes you on a journey through the centuries, superstitions and tablespoons of her life-long passion for baking in this spiritual successor to 2024's Jenny Award-nominated *A Lesbian in a Bear Store*.

Whether you have a favourite spatula, bake once or twice a year, or live in constant fear of being told to "just fold it in", this one-woman show about family, joy, tradition (but make it gay), Judaism, comfort, home (but make it gayer*), love, chemistry and magic is for you!

*Who're we kidding, it's all gay!

PLAY-COMEDY
60 MINUTES
$14 TICKETS
$10 DOOR DISCOUNT
25 AND UNDER, STUDENTS, BAKERS, ANYONE WEARING AN APRON
PARENTAL GUIDANCE
WARNINGS
COARSE LANGUAGE, SEXUAL CONTENT, CHRONIC ILLNESS, LOSS OF LOVED ONES

Wed	July 16	7pm
Thu	July 17	7pm
Fri	July 18	7pm
Sun	July 20	5:15pm
Mon	July 21	8:15pm
Tue	July 22	6pm
Thu	July 24	6pm
Fri	July 25	8:15pm
Sat	July 26	6pm
Sun	July 27	5:15pm

Never Swim Alone
By Daniel MacIvor

Snakeskin Jacket • Winnipeg, MB

SHOW CANCELLED

snakeskin jacket

Two men enter a room. Two boys sit on a beach. They might be the same man, and they might have been the same boy, but it's important that you know they are not. Two men, mirror images, haunted and bound by the boys they once were, and one moment during an endless summer.

Daniel MacIvor's play is a game of one-upping, memory, nostalgia and petty rivalry that bristles with tension and then explodes. A story about the one who wins, and everyone – and everything – that gets left behind.

PLAY-DRAMEDY
90 MINUTES
$14 TICKETS
$10 DOOR DISCOUNT
25 AND UNDER, SENIORS
PARENTAL GUIDANCE
WARNINGS
MILD LANGUAGE, GUNSHOTS

~~Sat~~	~~July 19~~	~~7pm~~
~~Sun~~	~~July 20~~	~~7pm~~
~~Mon~~	~~July 21~~	~~6pm~~
~~Tue~~	~~July 22~~	~~7:45pm~~
~~Wed~~	~~July 23~~	~~7pm~~
~~Thu~~	~~July 24~~	~~7:45pm~~
~~Fri~~	~~July 25~~	~~6pm~~
~~Sat~~	~~July 26~~	~~7:45pm~~

VENUE
13
DUKE OF KENT LEGION
227 McDermot Ave.

Licensed venue • Under 18 not admitted

50

The Get Laid* Show (*Or a date? Definitely a high five.)
By Veronica Ternopolski

TheOtherVName Productions • Winnipeg, MB

The Get Laid* Show

I cannot legally guarantee anyone will be getting laid at the Duke of Kent Legion... hence the asterisk.

Singles... learn what works to get you laid!

Couples... learn the important questions to ask each other, to continue laying each other!

If you can handle hand raises and high fives... you can handle the interactivity of this show.

A solo comedy to mingle at that can get you Laid*. (*Or a date? Definitely a high five.)

Questions on dating? Missed connection from the show? Email TheGetLaidShow@gmail.com

UNCLASSIFIABLE
60 MINUTES
$13 TICKETS
$10 DOOR DISCOUNT
25 AND UNDER, MEMBERS OF THE ROYAL CANADIAN LEGION (WITH MEMBERSHIP CARD)
MATURE
WARNINGS
COARSE LANGUAGE, SEXUAL CONTENT

Thu	July 17	8:45pm
Fri	July 18	8:45pm
Sat	July 19	8:45pm
Sun	July 20	4pm
Mon	July 21	8:45pm
Tue	July 22	7pm
Wed	July 23	8:45pm
Thu	July 24	7pm
Fri	July 25	10:30pm
Sat	July 26	7pm
Sun	July 27	5:45pm

ImproVision: Anti Pasta NEW WORK!
By ImproVision

ImproVision • Winnipeg, MB



ImproVision wants you to take a stand... against pasta! Old Spaghetti Factory workers of the world unite. Say no to the noodle.

Join the "kings of short form improv" (CBC Radio) as they lead the revolution, bringing things to a boil with their own twisted take on short form improv, throwing audience suggestions against the wall to see what sticks and adding ingredients like phones, puppets, super-soakers and more.

Join the Pàsta de résistance.

★★★★ "...take even the most bland audience suggestions and spin gold." – Winnipeg Free Press

IMPROV
60 MINUTES
$13 TICKETS
$10 DOOR DISCOUNT
25 AND UNDER, MEMBERS OF THE ROYAL CANADIAN LEGION WITH VALID MEMBERSHIP CARDS
PARENTAL GUIDANCE
WARNINGS
MILD LANGUAGE

Thu	July 17	7pm
Fri	July 18	10:30pm
Sat	July 19	7pm
Sun	July 20	5:45pm
Mon	July 21	7pm
Tue	July 22	8:45pm
Wed	July 23	7pm
Thu	July 24	8:45pm
Fri	July 25	8:45pm
Sat	July 26	8:45pm
Sun	July 27	4pm



Enjoy delicious Culligan®
Bottled Water
Delivered to your home or office.

You could give your people
Culligan Water
1200 Sargent Avenue.
Winnipeg, Manitoba,
Canada R3E 0G1
1-800-663-9996
www.drinkculligan.com

PLAYING AT VENUE 17 - PTE Colin Jackson Studio

ILLUSIONARY MAGIC OF

SITRUC JAMES



THURSDAY, JULY 17, 7:45 PM
FRIDAY, JULY 18, 9:30 PM
SATURDAY, JULY 19, 3:45 PM
SUNDAY, JULY 20, 5:30 PM
MONDAY, JULY 21, 8:30 PM
TUESDAY, JULY 22, 4:30 PM
WEDNESDAY, JULY 23, 6:45 PM
THURSDAY, JULY 24, 8:30 PM
FRIDAY, JULY 25, 6:45 PM
SATURDAY, JULY 26, 8:30 PM
SUNDAY, JULY 27, 5:30 PM





WWW.SITRUCJAMES.COM

DD Brassiere and Your Mom Kathy

MOMS MOMS MOMS

A Burlesque Comedy

"Topical, radical and liberating."
Winnipeg Free Press

"Comedy, heart and a lil bit of good ol' Manitoba nudity." *Jenny Revue*



VENUE
14
KING'S HEAD PUB
120 King St. | 2nd floor

Licensed venue • Under 18 not admitted unless accompanied by legal guardian

150
NO WHEELCHAIR ACCESS

Action Movie Mad Libs NEW WORK!
By Alex Coates

SensibleChuckleTheatre • Dufresne, MB



Ever wanted to write a blockbuster action movie, but never had the time? Well, here's your chance!

The "geniuses" at SensibleChuckleTheatre (*Let's Kill A Dragon*; 2024) are back with an outrageous new comedy show: *Action Movie Mad Libs*.

We have 90% of the next great action movie script written – but we need your help to finish it! Using the crowd's suggestions, we're going to perform the finished script for all to see! Let's make Hollywood magic together!

★★★★ "Absurd – in the best possible way."
– Winnipeg Free Press, 2024

PLAY-COMEDY
60 MINUTES
$12 TICKETS
$10 DOOR DISCOUNT
25 AND UNDER, MATINEES, STUDENTS
PARENTAL GUIDANCE
WARNINGS
COARSE LANGUAGE, SEXUAL CONTENT, GUNSHOTS

Wed	July 16	6pm
Thu	July 17	8pm
Fri	July 18	5pm
Sat	July 19	7pm
Sun	July 20	8pm
Mon	July 21	6pm
Wed	July 23	6pm
Fri	July 25	5pm
Sat	July 26	9pm
Sun	July 27	4pm

Hockey Night at the Puck & Pickle Pub
By Ryan Gladstone

RibbitRePublic Theatre 2 • Vancouver, BC
monstertheatre.com



Welcome back to the Puck & Pickle Pub!

The two actors play themselves, the commentators and every single one of the patrons in this wildly funny and wonderfully crafted show! Consisting of over 200 short scenes, *Hockey Night* is a hilarious race to the final buzzer.

★★★★ 1/2 "Gut-busting two-man comedy." – Edmonton Journal

A part of Monster Theatre's 25th Anniversary Celebration. Limited engagement, get your tickets early!

PLAY-COMEDY
60 MINUTES
$14 TICKETS
$10 DOOR DISCOUNT
25 AND UNDER, WEARING A TEAM CANADA JERSEY
MATURE
WARNINGS
COARSE LANGUAGE, VIOLENT CONTENT, SEXUAL CONTENT, GUNSHOTS

Fri	July 18	9pm
Sun	July 20	4pm
Wed	July 23	8pm
Fri	July 25	7pm
Sun	July 27	6pm

No Tweed Too Tight: Another Grant Canyon Mystery
By Ryan Gladstone & Bruce Horak

RibbitRePublic Theatre • Vancouver, BC
monstertheatre.com



No Tweed Too Tight is a fast-paced, raunchy, one-man physical theatre comedy with enough twists and turns to keep you as confused as its hero – GRANT CANYON! When Grant Canyon is on the case, the world is a dangerous place!

★★★★ 1/2 "An explosive drop-kick to the head." – Edmonton Sun

★★★★ 1/2 "A high-octane romp." – Winnipeg Free Press

"A comedic tornado with unstoppable energy and confidence."
– Orlando Weekly

A part of Monster Theatre's 25th Anniversary Celebration. Limited engagement, get your tickets early!

PLAY-COMEDY
60 MINUTES
$14 TICKETS
$10 DOOR DISCOUNT
25 AND UNDER, WITH A FAKE MOUSTACHE
MATURE
WARNINGS
COARSE LANGUAGE, VIOLENT CONTENT, GRAPHIC VIOLENCE, GUNSHOTS

Wed	July 16	8pm
Sat	July 19	9pm
Tue	July 22	8pm
Thu	July 24	6pm
Sat	July 26	5pm

RIOT! NEW WORK!
Written & Performed by Jeff & Ryan Gladstone

Monster Theatre • Vancouver, BC
monstertheatre.com

Monster THEATRE

Whose side are you on?

New York City. 1849. Rival Shakespearean actors both playing Macbeth in theatres across the street from each other. What follows is the bloodiest theatre riot of all time, with over 30 deaths, the National Guard, a cannon, a dead sheep and thousands of angry rioters.

Real-life brothers Jeff and Ryan Gladstone get to the bottom of why people find it so easy to fight in this brand new Monster Theatre creation.

A part of Monster Theatre's 25th Anniversary Celebration.

PLAY-COMEDY
60 MINUTES
$14 TICKETS
$10 DOOR DISCOUNT
25 AND UNDER
MATURE
WARNINGS
COARSE LANGUAGE, VIOLENT CONTENT, GRAPHIC VIOLENCE, GUNSHOTS

Thu	July 17	6pm
Fri	July 18	7pm
Sat	July 19	5pm
Sun	July 20	6pm
Mon	July 21	8pm
Tue	July 22	6pm
Thu	July 24	8pm
Fri	July 25	9pm
Sat	July 26	7pm
Sun	July 27	2pm

DOCTOR CALIGARI'S CABARET OF EXISTENTIAL FOLLY

For one night only: the long-running Fringe classic. Two wild transfixing comic hours of unrivalled serial unexpectedness from Fringe favourites. One-off collaborations, risked necks and offbeat humour.

Proceeds go to the Winnipeg Fringe volunteer program and another local charity.

Wednesday, July 23 • Midnight
Tom Hendry Warehouse • 140 Rupert Ave.

Tickets $14
2 hours
Mature audience
Coarse language and sexual content

100% of tickets available in advance at **winnipegfringe.com**

SHOW CODE: **646**

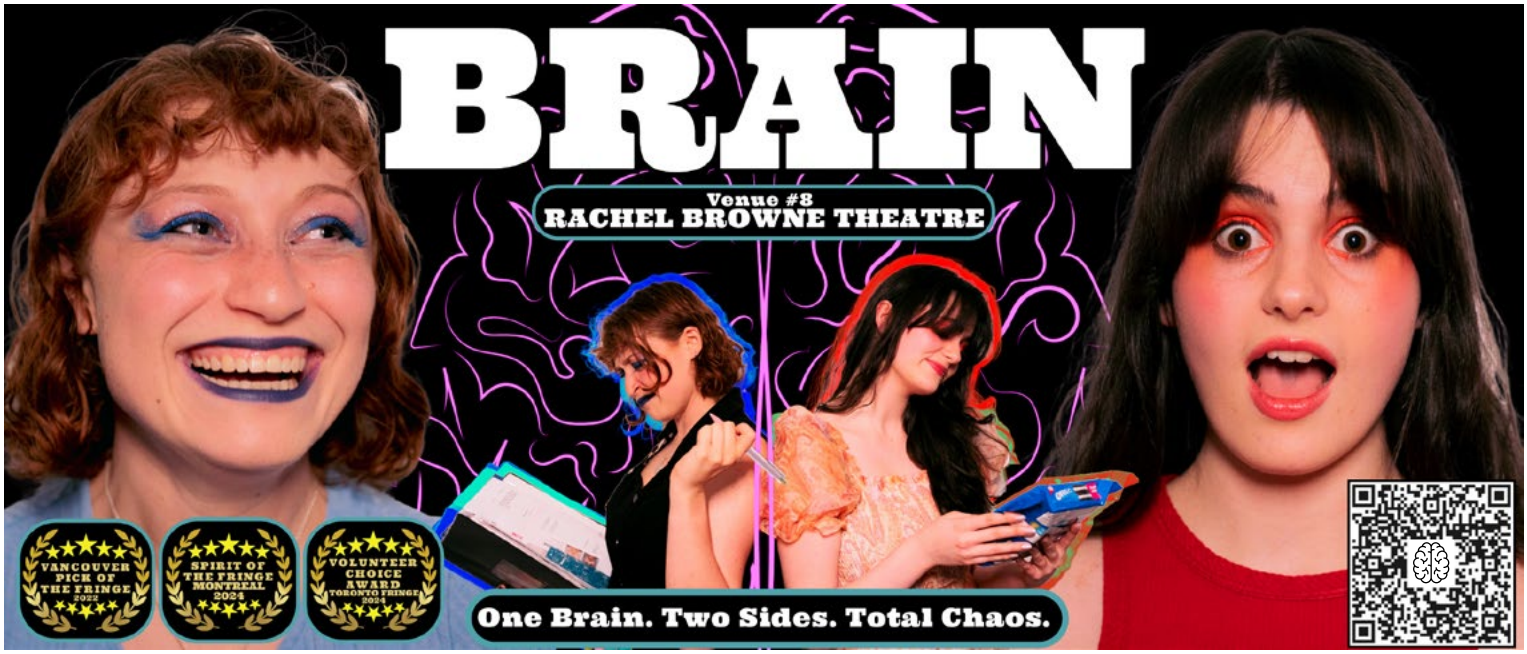
BRAIN
Venue #8
RACHEL BROWNE THEATRE
VANCOUVER PICK OF THE FRINGE 2022
SPIRIT OF THE FRINGE MONTREAL 2024
VOLUNTEER CHOICE AWARD TORONTO FRINGE 2024
One Brain. Two Sides. Total Chaos.

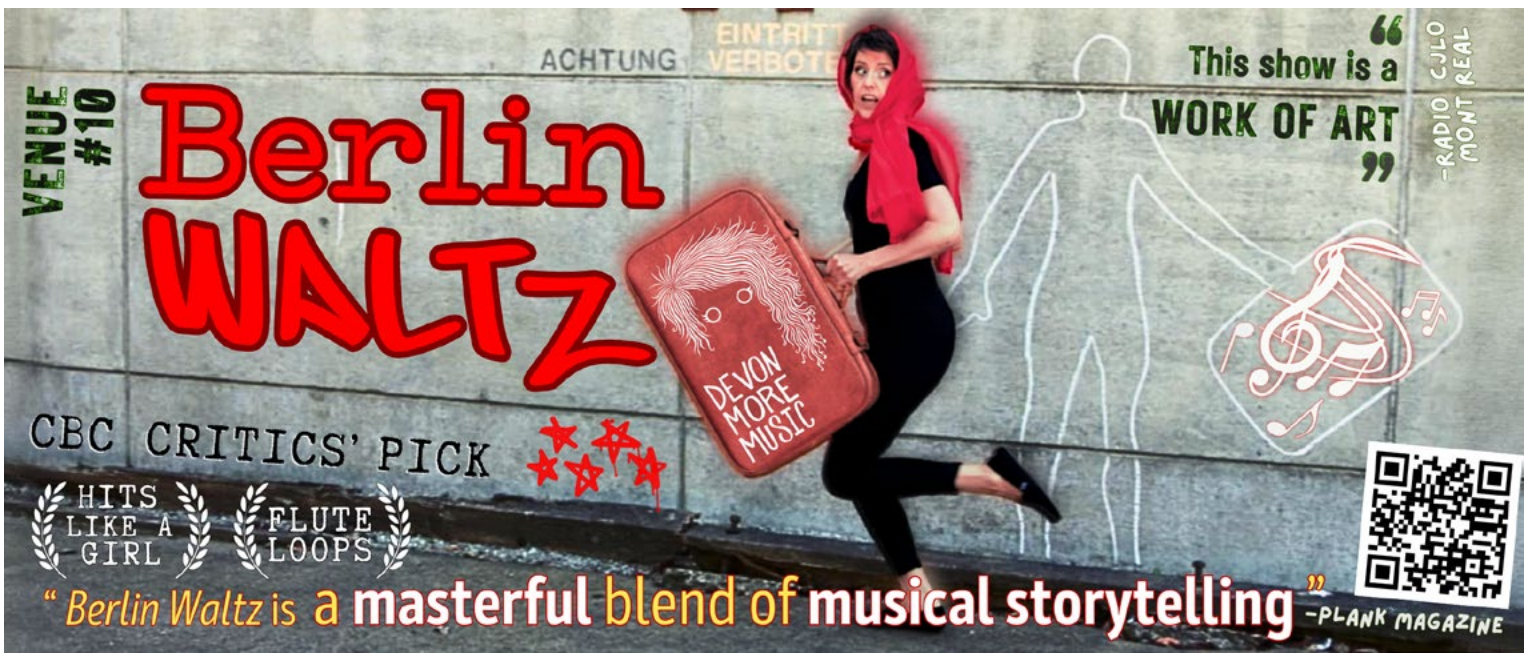
VENUE #10
Berlin WALTZ
ACHTUNG
EINTRITT VERBOTEN
"This show is a WORK OF ART"
-RADIO CJLO MONT REAL
DEVON MORE MUSIC
CBC CRITICS' PICK
HITS LIKE A GIRL
FLUTE LOOPS
"Berlin Waltz is a masterful blend of musical storytelling"
-PLANK MAGAZINE


WINNIPEG FRINGE
Bring ME TO THE OPERA
"Necessary...affirming... BRAVA/BRAVO!"
★★★★★
Winnipeg Free Press
"Virtuoso solo performer"
The Calgary Herald
"Can I plausibly pursue this!?"
Venue 04 CCFM Salle Pauline-Boutal
WINNER CRITIC'S PICK HAMILTON FRINGE '22
WINNER SPIRIT of the FRINGE VICTORIA FRINGE '22
WINNER JENNY AWARD WINNIPEG FRINGE '23

VENUE
15
PYRAMID CABARET
176 Fort St.

Licensed venue • Under 18 not admitted unless accompanied by legal guardian

200

VENUE
16
PTE – CHERRY KARPYSHIN MAINSTAGE
393 Portage Ave. | Portage Place, 3rd floor. After 6pm: enter via Portage at Edmonton doors only

320

No Die! NEW WORK!
Written & Performed by Fedor Ikelaar

Fedor Comedy • Amsterdam, Netherlands
fedorcomedy.com



Fedor Ikelaar, one of the world's most prolific touring comedians, is back!

Born in The Netherlands, Fedor's razor-sharp stand-up blends cultural insights, hilarious misadventures and a healthy dose of self-reflection. His globetrotting adventures challenge stereotypes, flip assumptions on their heads, and make you rethink what you take for granted. With a fresh, high-energy style that has captivated audiences in 50 countries.

Fedor's new show is packed with big laughs, unexpected truths and one truly unforgettable ride. Buckle up.

STAND-UP
60 MINUTES
$14 TICKETS
$10 DOOR DISCOUNT
25 AND UNDER
PARENTAL GUIDANCE
WARNINGS
COARSE LANGUAGE
ACCESSIBILITY
ENGLISH AS A NEW LANGUAGE, LOW VISION / BLIND

Wed	July 16	9pm
Thu	July 17	6:30pm
Fri	July 18	6:30pm
Sat	July 19	7pm
Wed	July 23	7pm
~~Thu~~	~~July 24~~	~~8:30pm~~
Fri	July 25	7pm
Sat	July 26	9pm

The Royal Speakeasy NEW WORK!
Written by Kathleen Henry

All About Theatre Adults • Winnipeg, MB
allabouttheatre.ca



A roaring '20s party filled with flappers, frolicking and decadence.

Step back in time with this exciting and funny experience. Witness the backstage bootlegging as you enjoy the song and dance numbers at a speakeasy jazz club.

PLAY-COMEDY
75 MINUTES
$13 TICKETS
$10 DOOR DISCOUNT
25 AND UNDER
PARENTAL GUIDANCE
WARNINGS
GUNSHOTS

Wed	July 16	7pm
Thu	July 17	8:15pm
Fri	July 18	8:15pm
Sat	July 19	8:45pm
Wed	July 23	8:45pm
~~Thu~~	~~July 24~~	~~6:30pm~~
Fri	July 25	8:45pm
Sat	July 26	7pm

:) FOOL'S GAMBIT NEW WORK!
By Alastair Knowles, Aaron Malkin & Nayana Fielkov

James & Jamesy • Vancouver, BC

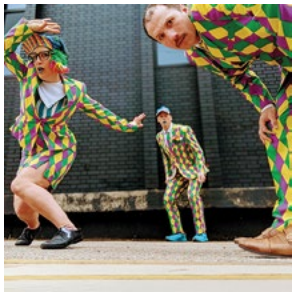

:) FOOL'S GAMBIT is a high-energy improv showdown starring Aaron Malkin and Alastair Knowles (James & Jamesy) and Nayana Fielkov (Ragmop Theatre). Together, they dive headfirst into the unknown, transforming nothing into something hilarious, absurd and delightfully unpredictable. Movement, mischief and comedic risk-taking collide in a game where the only rule is to keep playing.

Who wins? Who loses? Who cares? The joke is always on us.

From acclaimed international comedy veterans with over 30 Best of Fest awards and heaps of 5-star reviews.

IMPROV
60 MINUTES
$14 TICKETS
$10 DOOR DISCOUNT
25 AND UNDER
PARENTAL GUIDANCE
WARNINGS
MILD LANGUAGE, STROBE LIGHTS, SMOKE OR FOG

Wed	July 16	7:45pm
Thu	July 17	2:30pm
Fri	July 18	9:15pm
Sat	July 19	5:30pm
Sun	July 20	3:15pm

The Big Big Improv Show
By suggestions from the audience

The Probable Cast • Winnipeg, MB
theimprovco.com/fringe



The Big Big Improv Show is a 20-year Fringe tradition! A larger-than-life improv show featuring your favourite Fringe performers.

"I think probably the greatest compliment I could say about this show is that they had Colin Mochrie as a guest star, and the highlight was still a local performer." – Jenny Revue, 2024

"The format feels like a chaotic, but entertaining channel-surfing session. It's a great way to catch some of the city's top improvisers beyond their respective fringe shows." – Winnipeg Free Press, 2024

IMPROV
60 MINUTES
$14 TICKETS
$10 DOOR DISCOUNT
25 AND UNDER, MATINEES
PARENTAL GUIDANCE
WARNINGS
MILD LANGUAGE

Mon	July 21	3:15pm
Tue	July 22	1:30pm
Wed	July 23	9:15pm
Thu	July 24	7:30pm
Fri	July 25	5:30pm
Sat	July 26	3:15pm

Chase Padgett: How to Play Guitar Poorly NEW WORK!
Written & Performed by Chase Padgett

Chase Padgett • Orlando, FL
chasepadgett.com

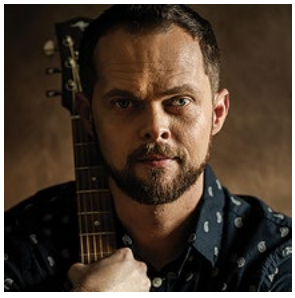

Join Chase Padgett (*6 Guitars, Nashville Hurricane, Grab Bag Cabaret*) as he humorously chronicles his musical misadventures in *How to Play Guitar Poorly*.

Through heartfelt storytelling and unforgettable songs, Chase shares his journey from novice strummer to seasoned musician, offering a comedic and touching exploration of the tunes that shaped his life.

★★★★★ "A deft actor and virtuoso guitar player" – CBC

MUSICAL
60 MINUTES
$14 TICKETS
$10 DOOR DISCOUNT
25 AND UNDER
PARENTAL GUIDANCE
WARNINGS
MILD LANGUAGE

Wed	July 16	6pm
Thu	July 17	8:30pm
Fri	July 18	7:30pm
Sat	July 19	1:30pm
Sun	July 20	5:30pm
Mon	July 21	1:30pm
~~Tue~~	~~July 22~~	~~9:15pm~~
Wed	July 23	7:30pm
Thu	July 24	5:45pm
Fri	July 25	3:15pm
Sat	July 26	1:30pm
Sun	July 27	2:15pm

Highlighted performances ARE $10 FOR ALL PATRONS

SNAFU • Los Angeles, CA
eleanorsstory.com

~~Wed~~	~~July 16~~	~~9:30pm~~
Thu	July 17	4:15pm
Fri	July 18	1:30pm
~~Sat~~	~~July 19~~	~~9:15pm~~
Sun	July 20	7:15pm
~~Mon~~	~~July 21~~	~~5:30pm~~
Tue	July 22	3:15pm
Wed	July 23	1:30pm
~~Thu~~	~~July 24~~	~~3:30pm~~
Fri	July 25	7:15pm
Sat	July 26	5:30pm
Sun	July 27	6pm

PLAY-DRAMA
60 MINUTES
$14 TICKETS
$10 DOOR DISCOUNT
25 AND UNDER
PARENTAL GUIDANCE
WARNINGS
DISCUSSION OF SUICIDE, SEXUAL ASSAULT AND WARTIME VIOLENCE. WARTIME SOUNDS (ARTILLERY, BOMBINGS, SIRENS, ETC.)
ACCESSIBILITY
LOW VISION / BLIND

Eleanor's Story: An American Girl in Hitler's Germany

Written & Performed by Ingrid Garner

★★★★★ – Winnipeg Free Press
"Exceptional" – CBC
★★★★★ – Global News Canada

Telegraph's #1 Theatre Pick – Edinburgh Fringe

Based on Eleanor Ramrath Garner's best-selling memoir, this 16x internationally award-winning adaptation – performed by her granddaughter, Ingrid Garner – details Eleanor's youth as an American caught in Second World War Berlin.

Punctuated with humour and accompanied by cinematic sound and video, Garner embodies her ancestors in this coming-of-age odyssey, delivering an account of war that is more relevant than ever.



The Improv Company • Winnipeg, MB
theimprovco.com/theatre

Fri	July 18	5:45pm
Sat	July 19	3:15pm
Sun	July 20	1:30pm
Mon	July 21	9:15pm
Tue	July 22	7:30pm
Wed	July 23	5:45pm
Thu	July 24	9:15pm
Fri	July 25	1:30pm
Sat	July 26	9:15pm

PLAY-DRAMEDY
60 MINUTES
$14 TICKETS
$10 DOOR DISCOUNT
25 AND UNDER, MATINEES, SENIORS
PARENTAL GUIDANCE
WARNINGS
MILD LANGUAGE

Instant Modern Classic NEW WORK!

By The Improv Company

Witness the magic of theatre in its purest form – captivating and completely unscripted.

Instant Modern Classic brings you a fresh, full-length play every night, improvised by a cast of master storytellers. Will tonight's tale be a gripping drama, a scathing satire or the next great comedy? Watch a classic come to life, never seen before and never to be seen again.

Performed by an exceptional cast of actors and led by the team behind *Burns and Allen: Comedy Duo.*

★★★★★ "A masterclass in the art of comedy."
– Winnipeg Free Press, 2024



Tara Travis • Vancouver, BC
monstertheatre.com

Thu	July 17	6:30pm
Fri	July 18	3:15pm
Sat	July 19	7:15pm
Sun	July 20	9pm
Mon	July 21	7:15pm
Tue	July 22	5:30pm
Wed	July 23	3:15pm
Thu	July 24	1:30pm
Fri	July 25	9pm
Sat	July 26	7:15pm
Sun	July 27	4pm

PHYSICAL THEATRE
75 MINUTES
$14 TICKETS
$10 DOOR DISCOUNT
25 AND UNDER
MATURE
WARNINGS
MILD LANGUAGE, SEXUAL CONTENT

Til Death: The Six Wives of Henry VIII

by Ryan Gladstone

Six Queens. Six Love Stories. Six Deaths. One Actress!

By popular demand, Travis and Gladstone's smash hit is back one more time. Get your tickets early, this is bound to sell out.

★★★★★ "The most impressive acting feat in the festival."
– Winnipeg Free Press

★★★★★ "Tour-de-force." – Edmonton Journal

"Performance Gold." – Plank Magazine

"Expertly performed." – The Georgia Straight

A part of Monster Theatre's 25th Anniversary Celebration.



For Teachers & Classrooms

ROYAL MTC
MANITOBA THEATRE CENTRE

We hope teachers are enjoying some well-deserved fun at the Fringe. We look forward to seeing you at Royal MTC in the 2025/26 school year!

Student group tickets are available for any show – student-only performances, matinees, evenings and weekends! Tickets are $15 for high school students and $20 for post-secondary students.

Visit **ROYALMTC.CA/EDUCATORS** for resources, show overviews and ticket reservations.

Student programming generously sponsored by:

canada life

RoyalMTC.ca



Crabs Gone Wild

By Mark Hall, Danna Rodriguez, Sandra McGonigal, Yvette Jones, Sherri Shorting & Christine Vetus

Pinchy Productions • Winnipeg, MB

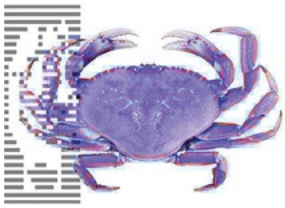

A chance encounter on a dating website leads to a blooming connection for two avid outdoors enthusiasts.

After a memorable fishing trip, they both believe they may have found true love, until their loved ones discover the new relationship and certain choices of words lead to a series of hilarious misunderstandings.

PLAY-COMEDY
60 MINUTES
$12 TICKETS
$10 DOOR DISCOUNT
25 AND UNDER, SENIORS
PARENTAL GUIDANCE
WARNINGS
COARSE LANGUAGE, SEXUAL CONTENT

Thu	July 17	2pm
Fri	July 18	6pm
Sat	July 19	2pm
Sun	July 20	7:15pm
Mon	July 21	4:30pm
Tue	July 22	8:30pm
Wed	July 23	2:45pm
Thu	July 24	4:30pm
Fri	July 25	2:45pm
Sat	July 26	2:45pm
Sun	July 27	7:15pm

The Illusionary Magic of Sitruc James NEW WORK!

By Curtis Anderson

Horus Eye Productions • Riceton, SK
sitrucjamesmagic.ca



Prepare to be astounded by *The Illusionary Magic of Sitruc James*.

This captivating 60-minute show combines mind-bending illusions, breathtaking sleight of hand and a touch of comedy to create an unforgettable experience for all ages.

From impossible escapes to mysterious disappearances, Illusionist Sitruc James' enchanting performance will leave you questioning reality and believing in the impossible.

Don't miss this extraordinary performance of wonder and amazement, where the line between illusion and reality blurs like never before.

MAGIC
60 MINUTES
$14 TICKETS
$10 DOOR DISCOUNT
25 AND UNDER, MATINEES, SENIORS, KIDS (12 & UNDER)
GENERAL

Thu	July 17	7:45pm
Fri	July 18	9:30pm
Sat	July 19	3:45pm
Sun	July 20	5:30pm
Mon	July 21	8:30pm
Tue	July 22	4:30pm
Wed	July 23	6:45pm
Thu	July 24	8:30pm
Fri	July 25	6:45pm
Sat	July 26	8:30pm
Sun	July 27	5:30pm

Inescapable

By Martin Dockery

Concrete Drops Theater • Brooklyn, NY
ConcreteDrops.com



The Twilight Zone + MC Escher + Samuel Beckett in a mind-bending comedic thriller! As two men escape a holiday party, a lifetime of secrets and betrayals are exposed as quickly as their inability to remember them.

BEST OF FEST: Ottawa Fringe
BEST SCRIPT: Orlando Fringe
CRITICS PICK: "Compulsively engaging" – Orlando Weekly
CRITICS PICK: "Splendid" – Orlando Sentinel
"Will fill your inner geek with glee" – CBC
"Hilarious and rapid-fire" – Edmonton Sun
"Mesmerizing" – Edmonton Journal
CRITIC'S PICK: "Riveting" – NOW Toronto

PLAY-COMEDY
60 MINUTES
$14 TICKETS
$10 DOOR DISCOUNT
25 AND UNDER
GENERAL

Wed	July 16	9:45pm
Thu	July 17	6pm
Fri	July 18	3:45pm
Sat	July 19	7:45pm
Sun	July 20	9pm
Mon	July 21	2:45pm
Tue	July 22	6:45pm
Wed	July 23	4:30pm
~~Thu~~	~~July 24~~	~~2:45pm~~
Fri	July 25	4:30pm
Sat	July 26	6:45pm
Sun	July 27	1:30pm

Moms Moms Moms: A Burlesque Comedy

Written & Performed by DD Brassiere and Your Mom Kathy

DD Brassiere • Winnipeg, MB
linktr.ee/momsmomsmoms



Titillating entertainment by two comedian moms turned burlesque performers DD Brassiere (Smut Slam) and Your Mom Kathy (Chubrub). These are the moms they warned you about! After years of telling their children, "You can do anything," they take their own advice. *Moms* shines a light on the relentless expectations of motherhood.

"Comedy, heart and a lil bit of good ol' Manitoba nudity."
– Jenny Revue

"If you have any doubts that burlesque can be topical, radical and liberating, this show should make you a believer."
– Winnipeg Free Press

PLAY-COMEDY
60 MINUTES
$13 TICKETS
$10 DOOR DISCOUNT
25 AND UNDER, WEEKDAY MATINEES
MATURE
WARNINGS
COARSE LANGUAGE, SEXUAL CONTENT, NUDITY, MENTAL HEALTH AND ADDICTION

Wed	July 16	8pm
Thu	July 17	9:30pm
Fri	July 18	2pm
Sat	July 19	9:30pm
Sun	July 20	1:30pm
Mon	July 21	6:45pm
Tue	July 22	2:45pm
Wed	July 23	8:30pm
Thu	July 24	6:45pm
Fri	July 25	8:30pm
Sat	July 26	4:30pm
Sun	July 27	3:15pm

Tomatoes Tried To Kill Me But Banjos Saved My Life

Written & Performed by Keith Alessi

Quivering Dendrites • Vancouver, BC
tomatoestriedtokillme.com



5 SHOWS ONLY!

This inspirational true story returns to the Winnipeg Fringe for the third time, after selling out its previous two runs.

This show has thrilled international audiences including at the last two Edinburgh Fringe Festivals where it sold out both runs and received a Pick of the Fringe Award. This heartfelt, humorous and deeply moving hit celebrates resilience, music and the power of following your dreams.

★★★★★ "Storytelling at its best." – Playbill

★★★★★ – Winnipeg Free Press

STORYTELLING
60 MINUTES
$12 TICKETS
$10 DOOR DISCOUNT
25 AND UNDER, MATINEES, STUDENTS, SENIORS, KIDS (12 & UNDER), VOLUNTEERS PLUS A GUEST
GENERAL
WARNINGS
TOPICS OF CANCER
ACCESSIBILITY
LOW VISION / BLIND

Wed	July 16	6:15pm
Thu	July 17	3:45pm
Fri	July 18	7:45pm
Sat	July 19	6pm
Sun	July 20	3:15pm


BEST SOLO SHOW
SEXIEST SHOW
WRITTEN & PERFORMED BY
ELEANOR O'BRIEN
FRINGE CRUSH
SOLD OUT SHOW
A sex-positive SUPERSTAR
The Willamette Week
Eleanor O'Brien is a visionary the leader of a movement, a prophet of her own religion.
Oregon Arts Watch
An absolute hoot! Entirely joyful and captivating
Fest Mag, Edinburgh
It's funny empowering and just slightly terrifying highly recommended
Broadway World
PLAN V
THE RISE OF REVERENCE
A FEMINIST COMEDY FOR ALL GENDERS
VENUE 10
UNIVERSITY OF WINNIPEG
400 Colony St
DanceNakedCreative.com

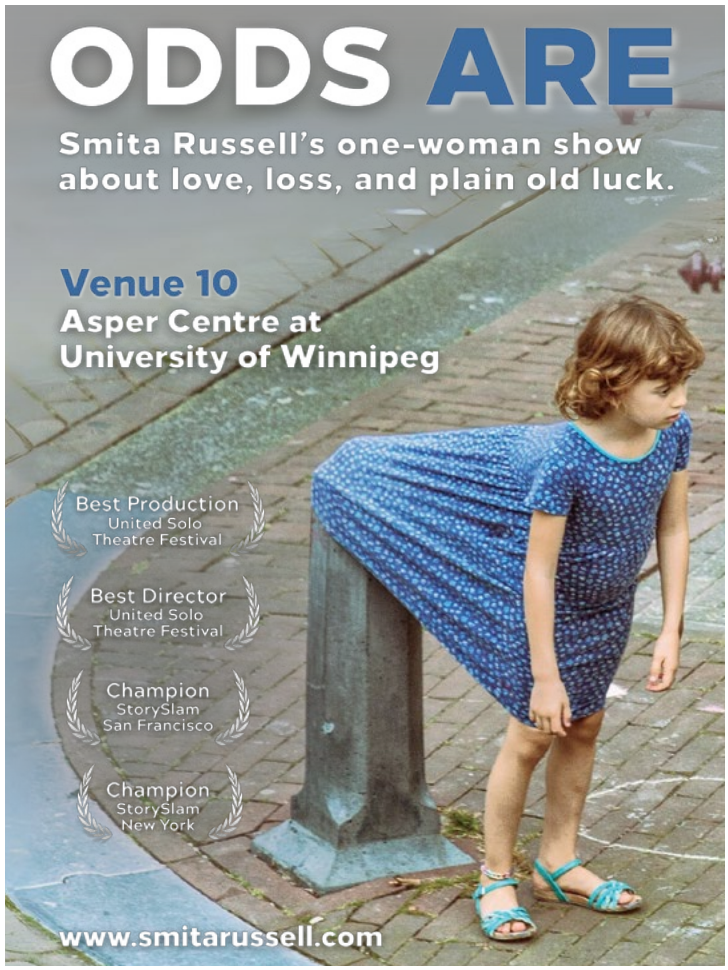
ODDS ARE
Smita Russell's one-woman show about love, loss, and plain old luck.
Venue 10
Asper Centre at University of Winnipeg
Best Production
United Solo Theatre Festival
Best Director
United Solo Theatre Festival
Champion
StorySlam San Francisco
Champion
StorySlam New York
www.smitarussell.com


TICKETS ON SALE – BUY NOW!
LIARS AT A FUNERAL
By Sophia Fabiilli
PRAIRIE THEATRE EXCHANGE
PTE.MB.CA
OCTOBER 14-26, 2025
"A devilishly funny, complicated farce"
(The Slotkin Letter)

VENUE
18
GAS STATION ARTS CENTRE
445 River Ave.

Licensed venue (no age restriction)

217

VENUE
19
CCFM – ANTOINE GABORIEAU HALL
340 Provencher Blvd. | 2nd floor

FREE PARKING

120

The Ballad of Boblin the Goblin (A DnD Musical) NEW WORK!

By Scott Thompson & Leif Ingebrigtsen

Work Hard Play Bard • Winnipeg, MB



An electrifying, laugh-out-loud musical odyssey following Boblin – an unlikely hero thrust into destiny's grip!

With sweeping ballads, raucous tavern tunes and heart-pounding battle anthems, Boblin and his fearless companions face monstrous foes, cryptic riddles and one truly unhinged villain. Will Boblin find his purpose, or just more trouble?

Featuring spellbinding choreography, dazzling magic and epic stage combat, this show is a love letter to adventure, friendship and the magic of DnD storytelling!

MUSICAL
75 MINUTES
$14 TICKETS
$10 DOOR DISCOUNT
25 AND UNDER, IN LEGIT COSTUME
PARENTAL GUIDANCE
WARNINGS
MILD LANGUAGE, VIOLENT CONTENT, STROBE LIGHTS, SMOKE OR FOG

Wed	July 16	7:15pm
Thu	July 17	7:15pm
Fri	July 18	7:15pm
Sat	July 19	7:15pm
Sun	July 20	7:15pm
Tue	July 22	7:15pm
Wed	July 23	7:15pm
Thu	July 24	7:15pm
Fri	July 25	7:15pm
Sat	July 26	7:15pm

The DnD Improv Show XVI: The Chosen One NEW WORK!

By Jesse Miki & Sam McLean

The DnD Improv Show • Winnipeg, MB



A dire prophecy foretells a tyrannical Dark Lord's rise, destined to claim godhood and plunge the realm into servitude. Hope lies with a prophesied Chosen One, wielding the power to banish evil. Only problem? The 'Chosen One' is a decade late, and their heroic qualifications are questionable.

Can good forge a hero from this unlikely soul before time runs out?

Each episode has battles, special daily guests and giant d20s! Brace yourselves for 10 episodes of epic adventure on the DnD Improv Show!

All reviews for the past 16 years: ★★★★★

IMPROV
60 MINUTES
$14 TICKETS
$10 DOOR DISCOUNT
25 AND UNDER, IN LEGIT COSTUME
PARENTAL GUIDANCE
WARNINGS
COARSE LANGUAGE, VIOLENT CONTENT, SEXUAL CONTENT, GRAPHIC VIOLENCE, NUDITY, SMOKE OR FOG

Wed	July 16	9:30pm
Thu	July 17	9:30pm
Fri	July 18	9:30pm
Sat	July 19	9:30pm
Sun	July 20	9:30pm
Tue	July 22	9:30pm
Wed	July 23	9:30pm
Thu	July 24	9:30pm
Fri	July 25	9:30pm
Sat	July 26	9:30pm

Best Friends Forever NEW WORK!

By Kennedy Huckerby

B12 Theatre Productions • Winnipeg, MB



Best Friends Forever follows the relationship between two best friends: Kaycee and Ally. Kaycee is going through a hard time in life and is struggling with her mental health. Because of this, the dynamics of Kaycee and Ally's friendship start to shift, even more so when Kaycee meets a new friend, Dee.

This brand new play explores themes of friendship, mental health, and the power in recognizing when someone – or something – is no longer good for you.

Thank you to my mentor and dramaturge, Cory Wojcik.

PLAY-DRAMEDY
60 MINUTES
$14 TICKETS
$10 DOOR DISCOUNT
25 AND UNDER
PARENTAL GUIDANCE
WARNINGS
COARSE LANGUAGE, MENTAL ILLNESS, DEATH, SUICIDAL IDEATION

Wed	July 16	6pm
Thu	July 17	7:45pm
Fri	July 18	9:15pm
Sat	July 19	9:15pm
Sun	July 20	7:30pm
Tue	July 22	6pm
Wed	July 23	6pm
Thu	July 24	7:45pm
Fri	July 25	9:15pm
Sat	July 26	6pm
Sun	July 27	6:45pm

BugJuice: A Beetlejuice Parody NEW WORK!

By Meraki Theatre

Meraki Theatre • Winnipeg, MB
merakitheatre.com



BugJuice, BugJuice, BugJuice!

Join Meraki Theatre's all-teenage cast in this musical parody of *Beetlejuice*, with a few extra legs and a whole lot of fun.

Packed with laughs, larger-than-life characters and toe-tapping tunes, it's a ghostly good time for the living and the not-so-living.

From the team that brought you the completely sold-out run of *Midnight* (2023) and *Barbie: A Parody* (2024) comes a delightful journey through the land of the living, the dead, and everything in between.

MUSICAL
45 MINUTES
$14 TICKETS
$10 DOOR DISCOUNT
25 AND UNDER
GENERAL

Wed	July 16	7:45pm
Thu	July 17	9:30pm
Fri	July 18	6pm
Sat	July 19	7:45pm
Sun	July 20	6pm
Tue	July 22	9:30pm
Wed	July 23	7:45pm
Thu	July 24	9:30pm
Fri	July 25	6pm
Sat	July 26	7:45pm
Sun	July 27	8:30pm

Control: A Psychological Magic Show NEW WORK!

Written & Performed by Patrick Gregoire

Gregoire Entertainment • Winnipeg, MB
winnipegmagician.com



Only 5% of your thoughts and actions are under your control, the rest is subconscious. Which begs the question: Are you in control of your subconscious? Or is it in control of you?

Control is a mind-bending mentalism show by Winnipeg's Patrick Gregoire (*Mindreader* and *Supernatural*) that explores the hidden powers of suggestion, influence and the subconscious mind. Watch as your thoughts are twisted, your choices are manipulated, and you're left questioning who's really in control.

Spoiler alert: your thoughts are not your own.

MAGIC
60 MINUTES
$14 TICKETS
$10 DOOR DISCOUNT
25 AND UNDER
GENERAL

Wed	July 16	9:15pm
Thu	July 17	6pm
Fri	July 18	7:30pm
Sat	July 19	6pm
Sun	July 20	9:15pm
Tue	July 22	7:45pm
Wed	July 23	9:15pm
Thu	July 24	6pm
Fri	July 25	7:30pm
Sat	July 26	9:15pm
Sun	July 27	5pm

NATACHA RUCK IN:

YOU'RE GOOD FOR NOTHING...

...I'LL MILK THE COW MYSELF



"POIGNANT, VIBRANT AND ENTERTAINING!"
-FRINGE REVIEW (UK)

"FULL OF PASSION AND HUMOR."
-NOHO ARTS DISTRICT

"SHE MAKES PEOPLE LAUGH. SHE MAKES PEOPLE THINK."
-KINGSRIVERLIFE.COM

"HILARIOUS... PACKS A HUGE EMOTIONAL PUNCH."
-FRESNO ROGUE FEST

VENUE 3
THÉÂTRE CERCLE MOLIÈRE

NOEMI ZEIGLER is SOLO & UNHINGED

YOU'VE BEEN SERVED

WHEN LIFE HANDS YOU DIVORCE PAPERS, STAGE YOUR COMEBACK

"In the tradition of the great red-head comediennes like Lucile Ball and Carol Burnett."
—David Ford



WINNIPEG FRINGE THEATRE FESTIVAL

VENUE 9
PLANETARIUM AUDITORIUM

VENUE
20
LE STUDIO AT THÉÂTRE CERCLE MOLIÈRE
340 Provencher Blvd.

FREE PARKING

59

Adam Bailey: My Three Deaths NEW WORK!
Written & Performed by Adam Bailey

Still Your Friend • Toronto, ON
stillyourfriend.com



No matter how many times you die, you only live once!

Dying three times, Adam Bailey lives on to tell the true tall tales in this personal, funny and poignant show.

From the award-winning creator of *The Truth™*, *The Life Henri* and *All Hail Mrs. Satan.*

"Bailey's a talented storyteller whose personality bubbles... What a pleasure to listen to." – Winnipeg Free Press

"Adam Bailey is back with another masterfully told story to tickle your fancy... Insightful and charming." – The Jenny Revue

STORYTELLING
60 MINUTES
$14 TICKETS
$10 DOOR DISCOUNT
25 AND UNDER
PARENTAL GUIDANCE
WARNINGS
COARSE LANGUAGE

Wed	July 16	6pm
Thu	July 17	6:30pm
Fri	July 18	8:15pm
Sat	July 19	2pm
Sun	July 20	3:30pm
Tue	July 22	8:15pm
Wed	July 23	5pm
Thu	July 24	6:30pm
Fri	July 25	8:15pm
Sat	July 26	2pm
Sun	July 27	3:30pm

Control NEW WORK!
Written & Performed by Wayne James

jurasco • Beausejour, MB



A wonderful thing to have, a terrible thing to lose, be it a bladder, a life, a future. Speaking of which, who's in control? The King, the people, the little boy who calls out, "The King's got no clothes!" I know it's not me.

Why not join me at my venue and we'll see what the storyteller has to say about it?

Thanks for stopping by.

SPOKEN WORD
60 MINUTES
$12 TICKETS
$10 DOOR DISCOUNT
25 AND UNDER, MATINEES, STUDENTS, SENIORS, KIDS (12 & UNDER)
GENERAL

Wed	July 16	7:45pm
Thu	July 17	8:15pm
Fri	July 18	5pm
Sat	July 19	3:45pm
Sun	July 20	5:15pm
Tue	July 22	5pm
Wed	July 23	6:45pm
Thu	July 24	8:15pm
Fri	July 25	5pm
Sat	July 26	3:45pm
Sun	July 27	5:15pm

Stories I Won't Tell The Kids / Des histoires (pas) pour les enfants NEW WORK!
Written & Performed by Rob Malo

TiBert inc. • Winnipeg, MB
robmalo.ca



Rob Malo, master storyteller, aka TiBert, ventures beyond his beloved family-friendly tales (*TiBert le Voyageur* ★★★★★ and *TiBert is Back!* ★★★★★) to deliver something raw, ridiculous and remarkable.

With humour, heart and a touch of the unexpected, he weaves real-life stories that will make you laugh, challenge your perceptions and leave you in awe.

This made-for-adults show pushes the boundaries of storytelling – join him for an unforgettable evening, in English or français.

FRENCH PERFORMANCES: JULY 20 & 24

STORYTELLING
45 MINUTES
$12 TICKETS
$10 DOOR DISCOUNT
25 AND UNDER, STUDENTS, SENIORS
PARENTAL GUIDANCE
WARNINGS
MILD LANGUAGE, SEXUAL CONTENT, TOBACCO, ALCOHOL AND CANNABIS REFERENCES
ACCESSIBILITY
LOW VISION / BLIND

Wed	July 16	9:30pm
Thu	July 17	5pm
Fri	July 18	6:45pm
Sat	July 19	5:30pm
Sun	July 20	2pm
Tue	July 22	6:45pm
Wed	July 23	8:30pm
Thu	July 24	5pm
Fri	July 25	6:45pm
Sat	July 26	5:30pm
Sun	July 27	2pm

Youth Programs

PHOTO BY LEIF NORMAN

BACKSTAGE PASS – GRADES 11 & 12
EXPLORE WHAT IT TAKES TO CREATE ONSTAGE WORLDS!
- Participate in workshops led by theatre professionals
- See free Mainstage shows and join actor talkbacks
- Learn about design, choreography, auditioning, writing and more!

YOUNG EXPRESSIONS – GRADES 10, 11 & 12
EVERYONE HAS AN OPINION – WHAT'S YOURS?
- Be one of the first to see MTC's shows, for free
- Broaden your mind, strengthen observational skills, connect with artists and reviewers
- Collect your thoughts and reactions, and later share them in a zine!

STUDENT SHADOW DAYS – GRADES 10, 11 & 12
A LOOK BEHIND THE SCENES
- Take a tour, meet staff, ask all your questions!
- Experience a rehearsal or show
- Limited spots available!

No theatre experience needed, just the excitement to learn!
ROYALMTC.CA/YOUTH – Deadline: October 7

RoyalMTC.ca

ROYAL MTC MANITOBA THEATRE CENTRE

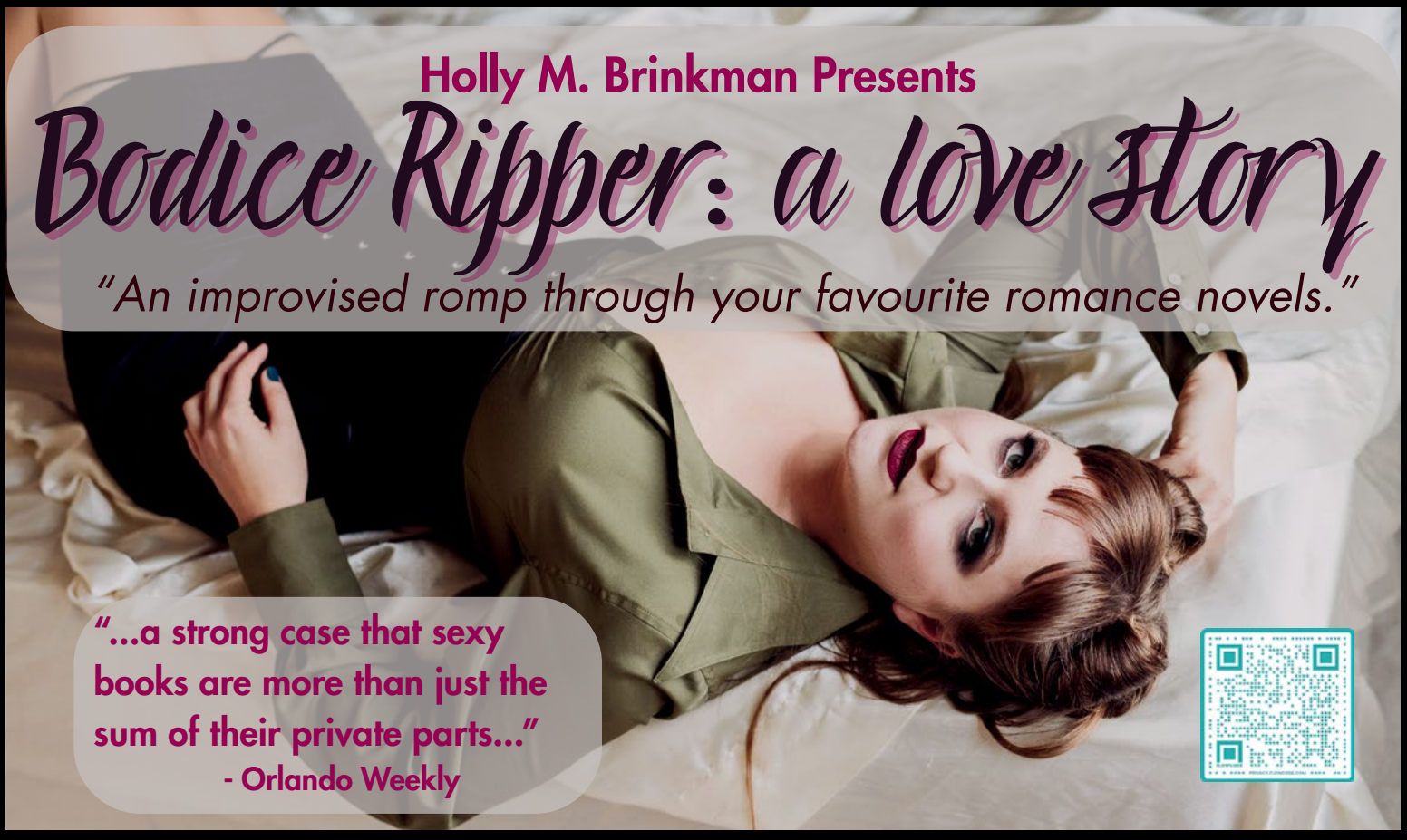

For Tickets visit HollyMBrinkman.ca

Follow @HollyMaryan



For Tickets visit WizardShow.ca

Follow @KeithHBrown

2 Magic Rubies, 1 Private Eye: A Dirk Darrow Investigation

By Tim Motley

Racing Sloth Productions • Adelaide, Australia
timmotley.com



From 21 Fringe Awards winner Tim Motley...

Patrons' Pick Award – Winnipeg Fringe

★★★★★ – Australian Stage

Canada's favourite psychic detective is back! Wowing crowds the world over, this hilarious private eye is part comedian, part mind reader and all gritty 1930s film noir! Think Sin City + Naked Gun + David Blaine. Based on a story by Dashiell Hammett.

★★★★ 1/2 – Winnipeg Free Press

★★★★ "The best private detective magician mentalist comedian you'll ever see." – Edmonton Sun

MAGIC
60 MINUTES
$14 TICKETS
$10 DOOR DISCOUNT
25 AND UNDER, MATINEES, STUDENTS, SENIORS
MATURE
WARNINGS
SEXUAL CONTENT, GUNSHOTS, SMOKE OR FOG

Wed	July 16	9pm
Thu	July 17	7:30pm
Fri	July 18	5:45pm
Sat	July 19	7:30pm
Sun	July 20	5pm
Wed	July 23	8:30pm
Thu	July 24	7pm
Fri	July 25	5:15pm
Sat	July 26	5:45pm
Sun	July 27	3:15pm

CliqYou NEW WORK!

By Maia Woods

Here's Hoping Theatre Co • Winnipeg, MB



Friendships can be complicated. Friendships with people who live thousands of miles away from you can be even more complicated.

On the chatroom website CliqYou, seven internet friends experience the highs and lows typical of all friend groups – the laughter, the grudges, the crushes, the rivalries, the inside jokes and the seemingly pointless conversations – while trying to hide the most vulnerable parts of themselves behind the safety and security of the screen.

PLAY-DRAMEDY
75 MINUTES
$12 TICKETS
$10 DOOR DISCOUNT
25 AND UNDER, SENIORS
PARENTAL GUIDANCE
WARNINGS
COARSE LANGUAGE, SEXUAL & VIOLENT CONTENT, DEPICTION OF MENTAL HEALTH STRUGGLES, CANNIBALISM. RECOMMENDED FOR AUDIENCES AGE 16+.
ACCESSIBILITY
LOW VISION / BLIND

Wed	July 16	7pm
Thu	July 17	9:15pm
Fri	July 18	7:30pm
Sat	July 19	5:30pm
Sun	July 20	6:45pm
Tue	July 22	8:15pm
Wed	July 23	6:30pm
Thu	July 24	5pm
Sat	July 26	3:45pm
Sun	July 27	8:15pm

Last Day At Whoopee Kingdom

By Alan Haehnel

MTYP's Summer Studio • Winnipeg, MB
mtyp.ca



Join MTYP's Summer Studio as they present Alan Haehnel's *Last Day At Whoopee Kingdom*.

A farce about children's theatre where Whoopee Kingdom's amusement park theatre performers seek vengeance during their final show after they hear the park grounds have been sold.

Produced by special arrangement with Playscripts, Inc.

PLAY-COMEDY
60 MINUTES
$12 TICKETS
$10 DOOR DISCOUNT
25 AND UNDER, STUDENTS, KIDS (12 & UNDER)
GENERAL

Wed	July 16	5:15pm
Fri	July 18	4pm
Sat	July 19	9:15pm
Tue	July 22	5pm
Fri	July 25	8:30pm
Sat	July 26	7:30pm
Sun	July 27	5pm

Third Party NEW WORK!

Written & Performed by Thomas McLeod

Brighter Dark Theatre • Winnipeg, MB



A couple finds themselves caught in the web of a detective-turned-insurance adjustor, who will do anything to uncover the secrets they've been keeping from Manitoba Public Insurance – and from each other.

The company that brought you *House of Gold* is back with a dark comedy that will keep you guessing until the very end.

★★★★★ – Winnipeg Free Press 2024

PLAY-DRAMEDY
45 MINUTES
$14 TICKETS
$10 DOOR DISCOUNT
25 AND UNDER
PARENTAL GUIDANCE
WARNINGS
COARSE LANGUAGE, VIOLENT CONTENT

Thu	July 17	6pm
Fri	July 18	9:30pm
Sat	July 19	4pm
Sun	July 20	8:45pm
Tue	July 22	6:45pm
Wed	July 23	5pm
Thu	July 24	8:45pm
Fri	July 25	7pm
Sat	July 26	9:15pm
Sun	July 27	6:45pm

275

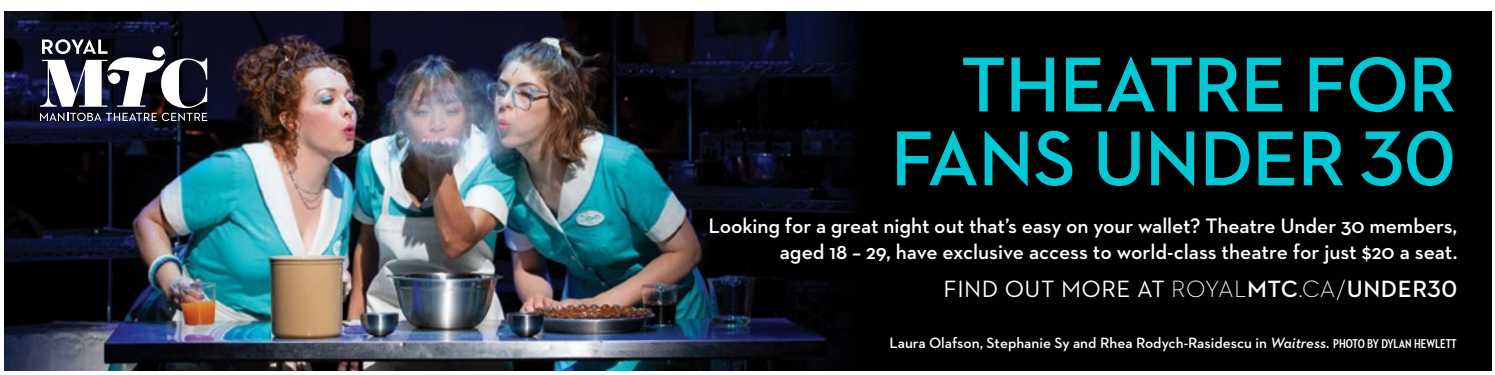

Playbill Edinburgh ★★★★★ Winnipeg Free Press

TOMATOES TRIED TO KILL ME BUT BANJOS SAVED MY LIFE

5 Shows Only!



July 16-20
Colin Jackson Theatre
PTE

Sold Out Run
EDINBURGH FRINGE
2023 & 2024

Sold Out Run
WINNIPEG FRINGE
2019 & 2022

"Storytelling at its Best!"

- Playbill Edinburgh

Cancer Wife NEW WORK!

Written & Performed by sherri elle

sherri elle theatre projects • Winnipeg, MB

Cancer Wife Cancer Wife
Cancer Wife Cancer Wife
Cancer Wife Cancer Wife
Cancer Wife Cancer Wife
Cancer Wife Cancer Wife
Cancer Wife Cancer Wife
Cancer Wife Cancer Wife
Cancer Wife Cancer Wife
Cancer Wife Cancer Wife

New boyfriend, new city, new life! The future's so bright...

But when he's suddenly a patient on the notorious 5GREEN, it's life and death. But not your life or your death... How do you make sense of that?

Cancer Wife looks past the obvious story, past the patient, outside the spotlight, where you start to feel like a secondary character in your own life. But you still have to show up for him, because you're in the middle of the biggest battle you never imagined.

Created by sherri elle, with special thanks to TJ Dawe and Megan Phillips.

STORYTELLING
60 MINUTES
$14 TICKETS
$10 DOOR DISCOUNT
25 AND UNDER
PARENTAL GUIDANCE
WARNINGS
COARSE LANGUAGE

Wed	July 16	7pm
Thu	July 17	9pm
Fri	July 18	5:30pm
Sat	July 19	1:30pm
Sun	July 20	3:45pm
Mon	July 21	6pm
Tue	July 22	7:15pm
Thu	July 24	6pm
Fri	July 25	7:15pm
Sat	July 26	4:30pm
Sun	July 27	1pm

I Hope You Know NEW WORK!

By Adia Branconnier

Interstellar Theatre Company • Winnipeg, MB



Niko is a boisterous, queer theatre student with a monologue deadline and enough daddy issues to last a lifetime. It only makes sense that they see their father again for the first time on a train to Toronto. Just great.

Interstellar Theatre Company brings you *I Hope You Know*, a witty and heartfelt dramedy about finding connection with the people you need it from the most. Written semi-autobiographically, this piece is performed by the very people it's written about.

PLAY-DRAMEDY
45 MINUTES
$14 TICKETS
$10 DOOR DISCOUNT
25 AND UNDER
PARENTAL GUIDANCE
WARNINGS
COARSE LANGUAGE, SEXUAL INNUENDOS

Wed	July 16	5:30pm
Thu	July 17	7:15pm
Fri	July 18	9:00pm
Sat	July 19	3:15pm
Sun	July 20	2pm
Tue	July 22	5:30pm
Wed	July 23	7:45pm
Fri	July 25	5:30pm
Sat	July 26	2:45pm
Sun	July 27	4:30pm

The Puppets of Penzance

By W.S. Gilbert

Backyard Broadway Theater • Winnipeg, MB



A Gilbert and Sullivan classic, *The Pirates of Penzance* has been reimagined for our modern times.

Come see our swashbuckling musical to hear some comedic opera performed by a cast of silly puppets.

PUPPETRY
60 MINUTES
$12 TICKETS
$10 DOOR DISCOUNT
25 AND UNDER
GENERAL

Wed	July 16	8:45pm
Thu	July 17	5:30pm
Fri	July 18	7:15pm
Mon	July 21	7:45pm
Tue	July 22	9pm
Wed	July 23	6pm
Thu	July 24	7:45pm
Fri	July 25	9pm
Sat	July 26	1pm
Sun	July 27	2:45pm

60

SUPERVISED BIKE PARKING

Summer is a beautiful time to get around by bike. If you choose to do your Fringing on two wheels, keep our supervised bike parking in mind. Find us in front of Pantages Playhouse, at the corner of Main St. and Market Ave., 10am to 12:15am daily. Always remember to securely lock up your bike wherever you park.

HAPPY RIDING!



PHOTO BY LEIF NORMAN



THE KINKONAUTS

Lysistrata
By Aristophanes

R-G Productions • Winnipeg, MB
johnbentjr.wixsite.com/r-g-productions



A riotous comedy where the women of Greece take matters into their own hands to end the Peloponnesian War.

Led by Lysistrata, they embark on a sex strike, leaving their husbands in a hard position. Any man who unsheathes his sword will not have any flesh to sink it into. Can the women hold to their convictions? Who can hold out the longest? Who will be brought to their knees in the end?

By the company that brought you *Desdemona: A Play about a Handkerchief* – ★★★★ and *Not Medea* – ★★★★★ (Winnipeg Free Press)

PLAY-COMEDY
75 MINUTES
$12 TICKETS
$10 DOOR DISCOUNT
25 AND UNDER, STUDENTS
MATURE
WARNINGS
MILD LANGUAGE, SEXUAL CONTENT

Thu	July 17	7pm
Fri	July 18	6:15pm
Sat	July 19	8:45pm
Sun	July 20	5:30pm
Wed	July 23	7pm
Fri	July 25	7:45pm
Sat	July 26	6:15pm
Sun	July 27	5:30pm

Randy & Elizabeth: A Savage Love Story NEW WORK!
Written & Performed by The Macho Manitoban

Macho Manitoban • Winnipeg, MB



A tale of love, loss and redemption... in professional wrestling?

"Ooooooooh, yeah!" Randy "Macho Man" Savage enraged fans as he cheated, taunted opponents and hid behind his innocent manager Miss Elizabeth.

Savage changed his ways and rose to be World Champion before paranoia, greed and the script took everything, including the love of his life. But it was all make-believe, wasn't it?

This one-man tribute to the "Macho Man" introduces the "Macho Manitoban" and will have you on the edge of your seat asking, "Does he get her back?"

STORYTELLING
45 MINUTES
$14 TICKETS
$10 DOOR DISCOUNT
25 AND UNDER
PARENTAL GUIDANCE
WARNINGS
MILD LANGUAGE, VIOLENT CONTENT
ACCESSIBILITY
LOW VISION / BLIND

Thu	July 17	9pm
Fri	July 18	8:15pm
Sat	July 19	5:30pm
Sun	July 20	7:30pm
Tue	July 22	9pm
Wed	July 23	9pm
Thu	July 24	9pm
Fri	July 25	9:45pm
Sat	July 26	8:15pm
Sun	July 27	7:30pm

Saints & Sinners
By Rascals Inc.

Crosseyed Rascals • Winnipeg, MB
crosseyed.ca



Everybody has a little saint and sinner in them. Join the Crosseyed Rascals for a taste of both. It's an improv comedy show that uses audience suggestions to design a unique show they want to see!

Our 'All-Saint' shows provide clean improvised comedy the Rascals have used to entertain audiences of all ages since 2001. The late-night uncensored 'Sinner' shows are an exception to the Rascal's clean comedy. In those shows, guest improvisers are invited to join the fun for a clean versus dirty comedy battle!

IMPROV
60 MINUTES
$12 TICKETS
$10 DOOR DISCOUNT
25 AND UNDER, MATINEES
GENERAL
WARNINGS
LATE-NIGHT SHOWS ARE UNCENSORED

Thu	July 17	5:15pm
Fri	July 18	9:45pm
Sat	July 19	7pm
Sun	July 20	3:45pm
Tue	July 22	7:15pm
Thu	July 24	7:15pm
Fri	July 25	6pm
Sat	July 26	9:45pm

90
NO WHEELCHAIR ACCESS

The Dirty Bucket Comedy Show
By No Cheat Codes Productions

No Cheat Codes Productions • Winnipeg, MB



Late-night comedy every night of the Fringe!

Nothing held back in this anything-goes comedy show featuring a rotating lineup of the best stand-up comedians at the festival. All with the help of your suggestions for joke topics that will be pulled from a bucket, on the spot.

Wild, unpredictable, dirty, fun!

STAND-UP
45 MINUTES
$12 TICKETS
$10 DOOR DISCOUNT
25 AND UNDER, STUDENTS
MATURE
WARNINGS
COARSE LANGUAGE, SEXUAL CONTENT
ACCESSIBILITY
LOW VISION / BLIND

Wed	July 16	9pm
Thu	July 17	9pm
Fri	July 18	9pm
Sat	July 19	9pm
Tue	July 22	9pm
Wed	July 23	9pm
Thu	July 24	9pm
Fri	July 25	9pm
Sat	July 26	9pm

Reviewing The Free Press 2 NEW WORK!
By Benji Rothman

Happy Capybara Productions • Winnipeg, MB



The Winnipeg Free Press has run amok, reviewing each and every Fringe show over the past two decades without consequence or recourse. Now, it's their turn... again.

In this refurbished work that debuted at last year's Winnipeg Fringe, Benji Rothman once again takes the Winnipeg Free Press to task. In this (mostly) new, (hopefully) hilarious 45-minute show, Rothman dives deep into their past and exposes their faulty journalism, imbalanced reporting and, of course, embarrassing typos.

SKETCH
45 MINUTES
$13 TICKETS
$10 DOOR DISCOUNT
25 AND UNDER, STUDENTS, SENIORS, FREE PRESS STAFF
PARENTAL GUIDANCE
WARNINGS
MILD LANGUAGE
ACCESSIBILITY
HARD OF HEARING / DEAF, ENGLISH AS A NEW LANGUAGE

Wed	July 16	7:30pm
Thu	July 17	7:30pm
Fri	July 18	7:30pm
Sat	July 19	7:30pm
Sun	July 20	1pm
Tue	July 22	7:30pm
Wed	July 23	7:30pm
Thu	July 24	7:30pm
Fri	July 25	7:30pm
Sat	July 26	7:30pm
Sun	July 27	1pm

80

evens and odds presents

THE GALLERY WALL

a play by evan thomas martin
directed by key caguioa
performed by ella cole & kirstin caguioa
stage managed by darlene dela cruz

venue 05

SON OF WAREHOUSE

thursday, july 17th - 4:15pm
friday, july 18th - 2:30pm
saturday, july 19th - 11:15am
sunday, july 20th - 7:30pm
tuesday, july 22nd - 6:00pm
friday, july 25th - 9:30pm
saturday, july 26th - 2:30pm



Outside Joke's

Holiday Musical Extravaganza

TICKETS ON SALE - BUY NOW!

PRAIRIE THEATRE EXCHANGE

PTE.MB.CA

DECEMBER 9–21, 2025

A screamingly funny Rom-Com Musical

VENUE
25
THE GARGOYLE THEATRE
585 Ellice Ave. at Sherbrook St.

The Goose NEW WORK!

By Ellen Peterson

Tin Fish • Winnipeg, MB



A man on a dirt-poor farm during the Great Depression rescues a goose trapped in a barbed wire fence. Later he meets a mysterious young woman and marries her, despite his mother's objections that she is "a strange creature." She seldom speaks and seems unfamiliar with simple tasks and customs.

Adapted from the traditional folk tale *The Crane Wife*, *The Goose* is a story of identity, self-sacrifice, belonging and the price of true love.

PLAY-DRAMA
60 MINUTES
$14 TICKETS
$10 DOOR DISCOUNT
25 AND UNDER, SENIORS
GENERAL

Thu	July 17	8:15pm
Fri	July 18	10pm
Sat	July 19	4:30pm
Sun	July 20	2:30pm
Mon	July 21	8:15pm
Wed	July 23	6:30pm
Thu	July 24	8:15pm
Fri	July 25	10pm
Sat	July 26	4:30pm
Sun	July 27	1:30pm

A One Human Being, Potentially Comedic Performance of Beauty and the Beast NEW WORK!

Written & Performed by Alli Perlov

Living the Dream • Winnipeg, MB



Be our guest! Local high school drama teacher Alli Perlov is back for a tale as old as time. Can she sing? Not really. Can she act? That's debatable. Will you laugh? Oh... probably.

Perlov plays dozens of characters, some human, some animal, and many objects, in a comedic exploration of *Beauty and the Beast*. In an homage to this brilliant musical adventure, through witty commentary and unstoppable energy, Perlov aims to entertain an audience that isn't forced to be there like her students.

★★★★ "A fringey delight." – Winnipeg Free Press

PLAY-COMEDY
60 MINUTES
$12 TICKETS
$10 DOOR DISCOUNT
25 AND UNDER, STUDENTS, SENIORS, KIDS (12 & UNDER)
PARENTAL GUIDANCE
WARNINGS
MILD LANGUAGE
ACCESSIBILITY
LOW VISION / BLIND

Wed	July 16	9:15pm
Thu	July 17	5pm
Fri	July 18	6:45pm
Sat	July 19	8pm
Sun	July 20	6pm
Mon	July 21	5pm
Tue	July 22	6:45pm
Thu	July 24	5pm
Fri	July 25	6:45pm
Sat	July 26	8pm
Sun	July 27	5pm

Parasocial NEW WORK!

By Rebecca Driedger

Metanoia Theatre Co. • Winnipeg, MB
metanoiatheatre.ca



Parasocial follows two video game streamers as they navigate the streaming world. In an effort to gain followers, Mia joins Zach's stream but soon encounters a devoted fan who crosses boundaries by commenting on her personal life and discovers where she works. Initially dismissing it as harmless, Mia soon realizes the fan's obsession is escalating.

The play delves into online privacy, vulnerability and the dangers of being an internet personality, illustrating the dark consequences of blurred lines between public and private life.

PLAY-DRAMEDY
45 MINUTES
$13 TICKETS
$10 DOOR DISCOUNT
25 AND UNDER, MATINEES
PARENTAL GUIDANCE
WARNINGS
COARSE LANGUAGE, GUNSHOTS

Wed	July 16	6pm
Thu	July 17	6:45pm
Fri	July 18	8:30pm
Sat	July 19	9:45pm
Mon	July 21	6:45pm
Tue	July 22	8:30pm
Wed	July 23	5pm
Thu	July 24	6:45pm
Fri	July 25	8:30pm
Sat	July 26	9:45pm
Sun	July 27	12pm

SugarBoyz: A Boy Band Musical NEW WORK!

By JHG Creative

JHG Creative • Winnipeg, MB
linktr.ee/jhgcreative



Years after splitting up, a member of a once famous boy band attempts to get the group back together. With the tragedy that separated the boys still lingering, they start to wonder if they can ever recapture the magic that once made them great.

Sugarboyz: A Boy Band Musical was created by the two-time Harry S. Rintoul Award-winning JHG Creative that brought you *The Mailroom* (★★★★★), *World's Fair 1876: The Centennial Exposition* (★★★★★) and *Breaking Up With Me* (★★★★ 1/2).

MUSICAL
60 MINUTES
$14 TICKETS
$10 DOOR DISCOUNT
25 AND UNDER
PARENTAL GUIDANCE
WARNINGS
MILD LANGUAGE, STROBE LIGHTS, SMOKE OR FOG

Wed	July 16	7:30pm
Thu	July 17	10pm
Fri	July 18	5pm
Sat	July 19	6:15pm
Sun	July 20	4:15pm
Mon	July 21	10pm
Tue	July 22	5pm
Wed	July 23	8:15pm
Thu	July 24	10pm
Fri	July 25	5pm
Sat	July 26	6:15pm
Sun	July 27	3:15pm

145
NO WHEELCHAIR ACCESS

VENUE
26
WECC - VENTURA HALL
586 Ellice Ave. at Sherbrook St.

red dirt / red storm NEW WORK!

by Ashley Victoria Robinson

Second Star to the Right • Los Angeles, CA



Los Angeles playwright and actor! *red dirt / red storm*, written by award-losing playwright Ashley Victoria Robinson, is a thought-provoking love story offering meta modern examination of humanity's place in the universe.

Exploring themes of love, ambition and existentialism, the play utilizes an alternating past/future timeline to delve into the relationship between Sputnik (Ess, for short), the first baby born on Mars, and Clark, an aspiring engineer with a deep longing for Mars and beyond.

Until an explosion happens.

World premiere!

PLAY-DRAMA
60 MINUTES
$12 TICKETS
$10 DOOR DISCOUNT
25 AND UNDER
PARENTAL GUIDANCE
WARNINGS
MILD LANGUAGE

Wed	July 16	8pm
Fri	July 18	8pm
Sat	July 19	8pm
Fri	July 25	8pm

300

Highlighted performances ARE $10 FOR ALL PATRONS

July 17	July 18	July 21	July 22	July 24	July 25	July 26	July 27
5:45pm	10:15pm	2:30pm	6:00pm	11:00am	2:45 pm	7:45 pm	3:00 pm



Venue 6: Warehouse

GENDER PLAY

@gender_play

or, what you Will

STAFF

ROYAL MTC

BOARD OF TRUSTEES

HONORARY MEMBERS
Her Honour, Lt. Governor Anita R. Neville
The Honourable Wab Kinew, Premier of Manitoba
His Worship, Mayor Scott Gillingham

EXECUTIVE OFFICERS
John Guttormson, Co-Chair
Laurie Speers, Co-Chair
Jocelyne Prefontaine, Secretary
David Kroft, Chair-Elect, Governance & Strategic Planning Committee Chair
Nalini Reddy, Inclusion, Diversity, Equity and Access Committee Chair
Loren Remillard, Nominating Committee Chair
Geeta Tucker, Treasurer & Organizational Performance Committee Chair
Claire Workman, Resource Development Committee Chair

TRUSTEES
Emily Burt
Blair Doell
Brad Favel
Jessica Floresco
Katherine Fox
Susan Freig
David Lalama
Katrina Lee-Kwen
Linda McGarva-Cohen
Sudhir Sandhu
Nicole Zajac

ADVISORY COUNCIL
John Guttormson, Chair
Gail Asper
Doneta Brotchie, CM
Angus Campbell
David Christie
Gerry Couture
Kerry Dangerfield
Hy Dashevsky
Glen Dyrda, FCA
Anthony C. Fletcher
Jean Giguere
Charron Hamilton
Gary Hannaford, FCA
Ken Houssin
Colin R. MacArthur, KC
Patrick J. Matthews
Jim McLandress
Jeffrey Morton, FCA
Hon. Jack Murta
Lillian Neaman
Lawrence Prout
Jeff Quinton
Patricia Rabson
Margaret Redmond
Susan Skinner
Al Snyder
Maureen Watchorn

WINNIPEG FRINGE THEATRE FESTIVAL ADVISORY COUNCIL
Katherine Fox, Chair
Kerry Dangerfield
Dr. Linda Hamilton
Lola Ilelaboye
Hope McIntyre
Brad Regehr
Laurie Speers

STAFF

ACCOUNTING/FINANCE
Carlos Betonio, Payroll Coordinator
Misty Bromley, CPA, CGA, Director of Finance
Christina Smith, Accountant

ADMINISTRATION
Kurt Brown, HR Generalist
Evan Klassen, Executive Director
Kathrin Moncaster, IT Manager

ARTISTIC
Melissa Langdon, Artistic Associate
Isabelle Ly, Producer
Ian Ross, Program Director, Pimootayowin Creators Circle
Kelly Thornton, Artistic Director
Leslie Watson, Company Manager



BOX OFFICE
Meaghan Fletcher, Box Office Manager
Box Office Representatives: Sharon Bunn, Jane Hunter, Alora Kempthorne, Shayla Meeroff, Daniel Mitchell, Sean Piche, Carolin Schroeder, Tatiana Tuazon, Katie Welham

CARPENTRY (JOHN HIRSCH MAINSTAGE)
Chris Hadley, Layout Carpenter
Brent Letain, Master Carpenter
Chris Seida, Scenic Carpenter

DEVELOPMENT
Patrick Hanan, Development Database Specialist
Brendan McKeen, Individual Giving Manager
Stephanie Porrior, Event Coordinator
Heidi Struck, Director of Development

COMMUNITY ENGAGEMENT & AUDIENCE DEVELOPMENT
Colleen Hrabi, Director of Community Engagement & Audience Development
Janice Marple, Volunteer Manager
Cole Reuther, Front of House Manager
Assistant Front of House Managers: Julia Cirillo, Trish Cooper, Vanessa Gates, Alanna McPherson, Daniel Mitchell
Front of House Staff: Rachel Baziuk, Renelle Chartier, Meagan Chrest, Rylen De Vries, Chael Donald, Cassidy Groening, Darrah Horobetz, Joanna Houston, Christine Leslie, Kimmy Martin, Ross McMillan, Lauren Minaker, Christina Reid, Eve Ross Moore, Odeah Roy, Cobi Winston

MAINTENANCE
Chris Fletcher, Building Manager

MARKETING & COMMUNICATIONS
Rachelle Blatta, Communications & Social Media Manager
Ksenia Broda-Milian, Education and Enrichment Manager
Sue Caughlin, Marketing & Communications Manager
Desiree La Vallee, Ticketing Application Specialist
Savannah Lillies, Marketing & Communications Coordinator
Christina Reuther, Sales Coordinator
Jocelyn Unrau, Director of Marketing & Communications

PAINT
Shauna Jones, Assistant Head Scenic Artist
Carla Schroeder, Head Scenic Artist

PRODUCTION
Christine Corthey, Production Associate
Ian Kirk, Production Driver
Allison Loat, Director of Production
Donnie Osler, Technical Director

PROPERTIES
Khaeler Bautista, Props Builder
Zoë Leclerc-Kennedy, Assistant Head of Props
Jamie Plummer, Head of Props

STAGE CREW
Kayla McSwain, Head of Wardrobe (Stage)
Claude Robert, Head Electrician
Jessica Rose, Head of Audio
Liam Shattuck, Head Stage Hand
Chris Thomson, Head Carpenter

TOM HENDRY WAREHOUSE
Tim Clark, Head of Sound
Evan King, Head Electrician
Ryan Spracklin, Master Carpenter

WARDROBE
Thora Lamont, Lead Cutter
Martha Schram, Wardrobe First Hand
Heather Thorleifson, Associate Head of Wardrobe
Jackie Van Winkle, Head of Wardrobe/Buyer

WIGS
Beverley Covert, Head of Wigs/Make-Up
Nico Pielou, Interim Head of Wigs

WINNIPEG FRINGE THEATRE FESTIVAL
Chuck McEwen, Executive Producer
Tori Popp, Festival Manager

HONORARY STAFF
Zaz Bajon, General Manager Emeritus
Steven Schipper, CM, OM, Artistic Director Emeritus

WINNIPEG FRINGE THEATRE FESTIVAL

STAFF AS OF JUNE 3, 2025

Emily Adam, Site Supervisor
Rachel Baziuk, Volunteer Manager
Carlos Betonio, Payroll Administrator
Anika Binding, Assistant Festival Manager / Front of House Manager
Rachelle Blatta, Communications & Social Media Manager
Ksenia Broda-Milian, Education and Enrichment Manager
Misty Bromley, CPA, CGA, Director of Finance
Sharon Bunn, Advance Tickets
Sue Caughlin, Marketing & Communications Manager
Casey Challes, Front of House Manager
Madison Chevrefils, Assistant Volunteer Coordinator
Gwen Collins, Beer Tent Manager
Trish Cooper, Front of House Manager
Emily Cortez, Front of House – Advance Ticket Prep
Paul De Gurse, Site Supervisor
Sami Desiree, Performer Services Manager
Anthony Ferens, Outdoor Site Coordinator
Daphne Finlayson, Front of House Manager
Chris Fletcher, Building Manager
Meaghan Fletcher, Box Office Manager
Kari Hagness, Front of House Manager
Patrick Hanan, Database Specialist
Willow Harvey, Patio Manager
Colleen Hrabi, Director of Community Engagement & Audience Development
Jane Hunter, Advance Tickets
Alora Kempthorne, Advance Tickets
Ian Kirk, Driver
Evan Klassen, Royal MTC Executive Director
Kyra Krassnig, Front of House – Days Off
Delton Kreller, Technical Director
Desiree La Vallee, Ticketing Application Specialist
Zoë Leclerc-Kennedy, Outdoor Site Coordinator
Savannah Lillies, Marketing & Communications Coordinator
Allison Loat, Production Manager
Jazz Marcelino, Outdoor Site Coordinator
Chuck McEwen, Executive Producer
Brendan McKeen, Individual Giving Manager
Shayla Meeroff, Advance Tickets
Simon Miron, Front of House Manager
Daniel Mitchell, Advance Tickets
Kathrin Moncaster, IT Manager
Hera Nalam, Outdoor Site Manager
Sean Neville, Technical Advisor
Denise Piche, Festival Supervisor
Sean Piche, Advance Tickets
Tori Popp, Festival Manager
Stephanie Porrior, Royal MTC Event Coordinator
Wes Rambo, Outdoor Site Manager
Zanifa Rasool, Assistant Volunteer Coordinator
Christina Reuther, Sales Coordinator
Cole Reuther, Royal MTC Front of House Manager
Ben Robinson Hoppa, Volunteer Manager
Rhea Rodych-Raisdescu, Beer Tent Manager
Carolin Schroeder, Advance Tickets
Christina Smith, Accountant
Rachel Smith, Patio Manager
Stacie St. Goddard, Beer Tent Manager
Ray Strachan, Festival Supervisor
Heidi Struck, Director of Development
Kelly Thornton, Royal MTC Artistic Director
Tatiana Tuazon, Advance Tickets
Jocelyn Unrau, Director of Marketing & Communications
Charlene Van Buekenhout, Festival Supervisor
Xiam Webster, Kids Fringe Coordinator
Tim Webster, Outdoor Stage Host
Katie Welham, Advance Tickets

INDOOR & OUTDOOR VENUE TECHNICIANS

Julia Armstrong
Patrick Bellemare
Eric Bossé
Meg Chrest
Timi Clark
Laura Cyre
M Drew Derbowka
Devon Helm
Colin Hildebrand
Willow Isaac
Evan King
Ian Kirk
Sarah Lamoureux
Mélanie Lemoine
Paige Lewis
Sadie Lowenthal
Rowan Lundy
Kaitlyn McCheyne
Matt McLean
Rob Mravnik
Tyler Nguyen
Zam (Zambia) Pankratz
Claude Robert
Jessica Rose
Caleb Schellenberg
Cari Simpson
Alex Sinclaire
Joshua Taillefer
Chris Thomson
Max Wiebe
Lovissa Wiens
Fisher Wohlgemut





2024 Rintoul Award recipient Kelsey Donald with Brian Drader of the Manitoba Association of Playwrights.

THE HARRY S. RINTOUL AWARD

The Winnipeg Fringe Theatre Festival has always been a welcoming and encouraging place for artists to share new work with audiences. Since 2002, the Manitoba Association of Playwrights (MAP), the centre for play development in our province, has presented an award for Best New Manitoba Play in the Winnipeg Fringe Festival in memory and honour of Harry Rintoul, a leading Manitoba playwright and founding Artistic Director of Theatre Projects Manitoba.

The award recipients are selected by a panel of theatre professionals. The winner receives a $750 prize, and an honourable mention receives $250.

In 2024 the award was presented by MAP Executive Director Brian Drader to Kelsey Donald for her play *A Taste of Blood in the Mouth*, with an honourable mention going to *The Mailroom* by JHG Creative.

If you'd like to support the Harry S. Rintoul Award, donations can be made through **mbplays.ca**, or can be sent to: **Manitoba Association of Playwrights, 503–100 Arthur St., Winnipeg, MB R3B 1H3**

MAP Manitoba Association of Playwrights

This year's Harry S. Rintoul Award is made possible with the generous support of:

CONSEIL DES ARTS DU MANITOBA ARTS COUNCIL

INDEX

ACCESSIBLE PERFORMANCES

PERFORMING COMPANIES MAY INDICATE IF THEIR SHOW IS SUITABLE FOR FRINGERS WITH LIMITED VISION OR HEARING, OR WHO MIGHT NOT BE FAMILIAR WITH ENGLISH

ASL-INTERPRETED

PAGE	Play title	Genre
38	*The Birdcage*	Play-Comedy

ENGLISH AS A NEW LANGUAGE

PAGE	Play title	Genre
18	*Seasons of Love*	Dance
40	*A Spoonful of Magic*	Magic
24	*I Fucked Up and I'm Sorry*	Play-Dramedy
18	*Bob Marley: How Reggae Changed the World*	Musical
32	*A Pete Seeger Tribute*	Musical
64	*No Die!*	Stand-Up
26	*Fringe Family Fun Show*	Magic
76	*Reviewing The Free Press 2*	Sketch
16	*Money Fish: Balls, Balls, Balls*	Unclassifiable
56	*Life, Love, and Lack Thereof*	Dance
32	*The Routine*	Physical Theatre
32	*Where Does Bob Belong?*	Clown

HARD OF HEARING/DEAF

PAGE	Play title	Genre
26	*Fringe Family Fun Show*	Magic
76	*Reviewing The Free Press 2*	Sketch
16	*Money Fish: Balls, Balls, Balls*	Unclassifiable
56	*Life, Love, and Lack Thereof*	Dance
32	*The Routine*	Physical Theatre
32	*Where Does Bob Belong?*	Clown

PERFORMANCES IN FRENCH

PAGE	Play title	Genre
70	*Des histoires (pas) pour les enfants* (July 20 & 24)	Storytelling

LOW VISION/BLIND

PAGE	Play title	Genre
18	*Bob Marley: How Reggae Changed the World*	Musical
32	*A Pete Seeger Tribute*	Musical
64	*No Die!*	Stand-Up
30	*Drag Me to the Opera*	Musical
46	*Brain Machine*	Storytelling
56	*Plan V: The Rise of Reverence*	Play-Comedy
54	*Berlin Waltz*	Musical
50	*Alright: Solving the Problem of Living*	Storytelling
56	*The Raunchy Romp with the Raging Queen*	Storytelling
40	*The Singing Psychic Game Show*	Cabaret
51	*outside, in the laneway, under the stars*	Spoken Word
72	*CliqYou*	Play-Dramedy
22	*Bodice Ripper: a love story*	Improv
35	*Fakespeare's Macbeth*	Play-Comedy
50	*jem rolls ADVENTURES IN CANADIAN PARKING LOTS*	Spoken Word
~~30~~	~~*The Biscuiteater*~~	~~Play-Drama~~
58	*Jimmy Hogg: Potayto Potahto*	Storytelling
36	*Multiple Neurosis*	Storytelling
50	*Late-in-Life Lesbian*	Stand-Up
34	*Faith in the Hope of the Absurd*	Storytelling
22	*Heart Ripped Out Twice And So Can You!*	Clown
78	*A One Human Being, Potentially Comedic Performance...*	Play-Comedy
~~34~~	~~*Bookworm*~~	~~Storytelling~~
34	*EGGSHELLS: The Spectrum of Fatherhood, Imposter Syndrome*	Storytelling
76	*Randy & Elizabeth: A Savage Love Story*	Storytelling
58	*1 Small Lie: Martin Dockery*	Storytelling
26	*Hockey Sticks and Beaver Pie*	Musical
28	*You're good for nothing... I'll milk the cow myself*	Storytelling
76	*The Dirty Bucket Comedy Show*	Stand-Up
66	*Tomatoes Tried To Kill Me But Banjos Saved My Life*	Storytelling
50	*The Man Who Couldn't Die*	Storytelling
65	*Eleanor's Story: An American Girl in Hitler's Germany*	Play-Drama
56	*The Monkey's Paw*	Play-Drama
20	*Tragedy or Triumph: An Improvised Shakespearean Epic*	Improv
26	*Jack Goes to Therapy: A (Somewhat) Romantic Comedy*	Play-Comedy
70	*Stories I Won't Tell The Kids / Des histoires (pas) pour les enfants*	Storytelling

PAY-WHAT-YOU-CAN (PWYC) SHOWS

P. 16 **ALL KIDS VENUE SHOWS**

At The Door tickets for every performance in the Kids Venue are PWYC. We hope everyone attending will support the artists and pay what they can afford. Advance tickets are $12 and just $6 for Kids 12 & Under.

COURTESY SEATING

Venues have a limited number of seats reserved for patrons with mobility challenges or who are low vision/blind, hard of hearing/Deaf or pregnant. To facilitate easy access, we ask these patrons to check in at the venue ticket table 30 minutes before showtime.

WHEELCHAIR ACCESSIBLE VENUES

The ♿ icon indicates a wheelchair accessible venue. To facilitate easy access, wheelchair patrons are asked to check in at the ticket table 30 minutes before showtime.

Indoor venues are wheelchair accessible EXCEPT for venues 5, 14, 23 & 25.

"$10 TIX" PERFORMANCES

If you're looking for some great deals, check out the "$10 tix" performances that some companies have selected. These performances are highlighted in yellow on the Master Schedule and in the individual show listings. These tickets are available in advance or at the door, but please review all info on page 10.

FINDING YOUR PASSION



THE UNIVERSITY OF WINNIPEG

Department of Theatre and Film

theatre.uwinnipeg.ca

204.786.9955

INDEX

COMPANY NAME & PLAY TITLE

PAGE	Company name	Play title
30	Aida Cupcake Presents	*Drag Me to the Opera*
64	All About Theatre Adults	*The Royal Speakeasy*
46	Andrew Bailey	*Brain Machine*
68	B12 Theatre Productions	*Best Friends Forever*
74	Backyard Broadway Theater	*The Puppets of Penzance*
46	Blair Moro	*BRAIN*
72	Brighter Dark Theatre	*Third Party*
22	Broken Record Productions	*The Auntie Show*
38	Cactus Theatre Co.	*Cactus*
64	Chase Padgett	*Chase Padgett: How to Play Guitar Poorly*
50	Chris Gibbs	*A Mystery At Murder Manor*
52	Chronically Ch(ill) Productions	*The Redemption of Heracles*
46	Chuckle Hunters Improv	*Chuckle Hunters Live*
26	Comedy Illusions of Greg Wood	*Fringe Family Fun Show*
66	Concrete Drops Theater	*Inescapable*
36	Conseil Keith Serry	*The List: A Traumady About Probiotic Masculinity*
22	Corael Productions	*Daredevils*
16	Croakinole & Croakette	*Croakinole & Croakette!*
76	Crosseyed Rascals	*Saints & Sinners*
38	Crosswalk Productions	*The Birdcage*
56	Dance Naked Creative	*Plan V: The Rise of Reverence*
18	Dark Horse Theatre	*Rob and Jenny's First Date*
34	Dave Morris	*52 Stories*
66	DD Brassiere	*Moms Moms Moms: A Burlesque Comedy*
54	Devon More Music	*Berlin Waltz*
18	Duane Forrest	*Bob Marley: How Reggae Changed the World*
22	Emil Amok Guillermo	*Emil Amok, 69: Everything's Flipped*
18	Enigma Performance Company	*Seasons of Love*
35	evens and odds	*The Gallery Wall*
64	Fedor Comedy	*No Die!*
50	Four Face Productions	*Alright: Solving the Problem of Living*
56	François le Foutre	*The Raunchy Romp with the Raging Queen*
40	Glint of Light Ltd.	*The Singing Psychic Game Show*
56	Good Grief	*Odds Are*
68	Gregoire Entertainment	*Control: A Psychological Magic Show*
32	Hamilton 7	*New Wave Your Behaviour*
76	Happy Capybara Productions	*Reviewing The Free Press 2*
51	Hard Times	*outside, in the laneway, under the stars*
16	Hercinia Arts Collective	*Money Fish: Balls, Balls, Balls*
72	Here's Hoping Theatre Co.	*CliqYou*
38	Hijinx Drama Club Inc.	*Alana and Kaibo*
56	hiljames movement	*Life, Love, and Lack Thereof*
22	Holly M. Brinkman	*Bodice Ripper: a love story*
18	Hoop and Hat	*Hoop and Hat: Vaudeville Showdown*
66	Horus Eye Productions	*The Illusionary Magic of Sitruc James*
47	Hypothetical Projects	*FanAddict*
58	Illustrium Creations	*Emergency Ops*
60	ImproVision	*ImproVision: Anti Pasta*
54	Indifferently Reformed	*Julius Caesar*
24	inspired I theatre	*Literally against all odds*
74	Interstellar Theatre Company	*I Hope You Know*
35	Jack&Marlowe	*Fakespeare's Macbeth*
64	James & Jamesy	*:) FOOL'S GAMBIT*
48	Jasmine Vang	*Hmong Class 101*
50	jem rolls / big word	*jem rolls ADVENTURES IN CANADIAN PARKING LOTS*
78	JHG Creative	*SugarBoyz: A Boy Band Musical*
30	~~Jim Loucks~~	~~*The Biscuiteater*~~
58	Jimmy Hogg	*Jimmy Hogg: Potayto Potahto*
32	Joylyn Secunda	*The Routine*
70	jurasco	*Control*
36	Karin Fekko Productions	*Multiple Neurosis*
50	Kind Crow Productions	*Late-in-Life Lesbian*
28	Kinetica Creative	*pool (no water)*
20	Kiss the Giraffe Productions	*Tycho Freakin' Brahe!*
40	Krol Entertainment	*A Spoonful of Magic*
26	Lewis Rawlinson	*Nervous Breakdown in G Minor*
32	~~Licensed Fool Productions~~	~~*Sounds from the Meat Machine*~~
22	Linnea Bond	*Heart Ripped Out Twice And So Can You!*
78	Living the Dream	*A One Human Being, Potentially Comedic Performance of...*
34	~~Local Rascal Productions~~	~~*Bookworm*~~
34	M.P.M.M Productions	*EGGSHELLS: The Spectrum of Fatherhood, Imposter...*
76	Macho Manitoban	*Randy & Elizabeth: A Savage Love Story*
28	Mad Tom Theatre Company	*The Show Must Go On!*
58	Martin Dockery	*1 Small Lie: Martin Dockery*
40	MaxQ Productions	*If Day*
26	Melanie Gall Presents	*Hockey Sticks and Beaver Pie*
68	Meraki Theatre	*BugJuice: A Beetlejuice Parody*
16	Meraki Theatre for Kids	*Rewritten*
78	Metanoia Theatre Co.	*Parasocial*
52	MissClaudiaPresents	*WIT & WRATH: The Life & Times of Dorothy Parker*
28	Misty Mountain Music	*SHIT: The Musical*
62	Monster Theatre	*RIOT!*
72	MTYP's Summer Studio	*Last Day At Whoopee Kingdom*
28	Natacha Ruck	*You're good for nothing... I'll milk the cow myself*
51	Neurohilarity	*Neurohilarity Exposed*
76	No Cheat Codes Productions	*The Dirty Bucket Comedy Show*
30	Oddly Entertainment	*Houdini: The Man, The Myth, The Legend*
47	Olive Productions	*The Funny Thing about Men*
24	Paco Erhard | German Comedy International	*World Peace thru Humor – A German 101*
58	Paul Strickland Presents	*100% UnTrueBadour!*
20	Penash Productions	*The Tempestuous: A Shrew'd New Comedy by Will...*
20	Phoenix Productions	*Yesterday Reimagined*
46	Picaro Enterprises	*100% Wizard*
66	Pinchy Productions	*Crabs Gone Wild*
16	Piti Theatre Company	*Story Wizards*
30	Prairie Coast Productions	*Misterman*
52	Pushy Productions	*You've Been Served*
66	Quivering Dendrites	*Tomatoes Tried To Kill Me But Banjos Saved My Life*
72	Racing Sloth Productions	*2 Magic Rubies, 1 Private Eye: A Dirk Darrow Investigation*
48	Real Live Entertainment	*The Naked Mennonite*
28	Reis' Pieces Theatre Co.	*Wherever You May Be*
38	Rem Lezar Theatre	*The Best (?) Non-Denominational Holiday Concert Ever!*
76	R-G Productions	*Lysistrata*
62	RibbitRePublic Theatre	*No Tweed Too Tight: Another Grant Canyon Mystery*
62	RibbitRePublic Theatre 2	*Hockey Night at the Puck & Pickle Pub*
24	Rod Peter Jr.	*Iago vs Hamlet*
46	Ross McMillan Again	*DOG*
16	Sarah Teakle	*Sarah Teakle's Circus Show!*
50	Saucy Gal Productions	*The Man Who Couldn't Die*
48	Schindel Says Productions	*Shakespeare: Say It!*
78	Second Star to the Right	*red dirt / red storm*
62	SensibleChuckleTheatre	*Action Movie Mad Libs*
74	sherri elle theatre projects	*Cancer Wife*
24	SJeanSProductions	*Stacey-Jean: Life Lines*
48	Small Fish	*Small Fish*
65	SNAFU	*Eleanor's Story: An American Girl in Hitler's Germany*
60	~~Snakeskin Jacket~~	~~*Never Swim Alone*~~
54	So I Guess We're Doing This? Theatre Company	*Finding Richard Close*
58	Sour Candy Comedy	*Debbie Loves Bumblebee*
24	Spriteli Family Productions	*I Fucked Up and I'm Sorry*
40	Stealth Check Productions	*Italian Monday Improv with Kevin Alexandar*
70	Still Your Friend	*Adam Bailey: My Three Deaths*
56	Stumble Upon a Story	*The Monkey's Paw*
32	Super Duper Productions	*Where Does Bob Belong?*
65	Tara Travis	*Til Death: The Six Wives of Henry VIII*
18	TBA Productions	*Divorce Club*
30	Tectonic Improv	*An Improvised John Hughes Movie*
68	The DnD Improv Show	*The DnD Improv Show XVI: The Chosen One*
65	The Improv Company	*Instant Modern Classic*
20	The Kinkonauts	*Wuthering Frights: An Improvised Gothic Play*
64	The Probable Cast	*The Big Big Improv Show*
20	The Spontaneous Shakespeare Company	*Tragedy or Triumph: An Improvised...*
52	The Tess Effect	*Tess Talks*
54	Theatre by the River	*Fiji*
26	Theatre Incarnate	*Papa Ubu*
60	TheOtherVName Productions	*The Get Laid* Show (*Or a date? Definitely a high five.)*
38	Thinking & Feeling Theatre Company	*After August*
70	TiBert inc.	*Stories I Won't Tell The Kids / Des histoires (pas) pour les enfants*
78	Tin Fish	*The Goose*
36	Two Bits Productions	*Oversharer*
36	Wickert & Arbogast	*Seance Sisters*
40	Will Wilhelm & Brannon Bowers	*Gender Play, or what you Will*
60	Willow Roots Productions	*A Lesbian in the Kitchen*
32	Woody's Choice	*A Pete Seeger Tribute*
68	Work Hard Play Bard	*The Ballad of Boblin the Goblin (A DnD Musical)*
34	Yellow Pie Productions	*The Apricot Tree*
54	Yet Another Venture	*Glitterbomb: A Sibling Bonding Story*
26	Zac Williams	*Jack Goes to Therapy: A (Somewhat) Romantic Comedy*

We were going to place an ad here but we're busy creating the 2025 Winnipeg Fringe Theatre Festival marketing, advertising, print ads, posters, tickets, program cover, signage, buttons, print collateral, digital ads, t-shirts, website graphics, social media, email headers, marquees

Relish Strategic Creative Interactive

Proud design sponsor of the 2025 Winnipeg Fringe Theatre Festival

relishideas.ca



INDEX

PLAY TITLE & GENRE

PAGE	Play title	Genre
64	:) FOOL'S GAMBIT	Improv
58	1 Small Lie: Martin Dockery	Storytelling
58	100% UnTrueBadour!	Storytelling
46	100% Wizard	Magic
72	2 Magic Rubies, 1 Private Eye: A Dirk Darrow Investigation	Magic
34	52 Stories	Storytelling
62	Action Movie Mad Libs	Play-Comedy
70	Adam Bailey: My Three Deaths	Storytelling
38	After August	Play-Drama
38	Alana and Kaibo	Play-Drama
50	Alright: Solving the Problem of Living	Storytelling
34	The Apricot Tree	Storytelling
22	The Auntie Show	Sketch
68	The Ballad of Boblin the Goblin (A DnD Musical)	Musical
54	Berlin Waltz	Musical
38	The Best (?) Non-Denominational Holiday Concert Ever!	Play-Comedy
68	Best Friends Forever	Play-Dramedy
64	The Big Big Improv Show	Improv
38	The Birdcage	Play-Comedy
30	~~The Biscuiteater~~	~~Play-Drama~~
18	Bob Marley: How Reggae Changed the World	Musical
22	Bodice Ripper: a love story	Improv
34	~~Bookworm~~	~~Storytelling~~
46	BRAIN	Play-Comedy
46	Brain Machine	Storytelling
68	BugJuice: A Beetlejuice Parody	Musical
38	Cactus	Play-Dramedy
74	Cancer Wife	Storytelling
64	Chase Padgett: How to Play Guitar Poorly	Musical
46	Chuckle Hunters Live	Improv
72	CliqYou	Play-Dramedy
70	Control	Spoken Word
68	Control: A Psychological Magic Show	Magic
66	Crabs Gone Wild	Play-Comedy
16	Croakinole & Croakette!	Musical
22	Daredevils	Play-Dramedy
58	Debbie Loves Bumblebee	Storytelling
76	The Dirty Bucket Comedy Show	Stand-Up
18	Divorce Club	Play-Comedy
68	The DnD Improv Show XVI: The Chosen One	Improv
46	DOG	Play-Comedy
30	Drag Me to the Opera	Musical
34	EGGSHELLS: The Spectrum of Fatherhood, Imposter Syndrome	Storytelling
65	Eleanor's Story: An American Girl in Hitler's Germany	Play-Drama
58	Emergency Ops	Play-Comedy
22	Emil Amok, 69: Everything's Flipped	Storytelling
35	Fakespeare's Macbeth	Play-Comedy
47	FanAddict	Play-Dramedy
54	Fiji	Play-Dramedy
54	Finding Richard Close	Play-Dramedy
26	Fringe Family Fun Show	Magic
47	The Funny Thing about Men	Musical
35	The Gallery Wall	Play-Dramedy
40	Gender Play, or what you Will	Play-Dramedy
60	The Get Laid!* Show (*Or a date? Definitely a high five.)	Unclassifiable
54	Glitterbomb: A Sibling Bonding Story	Play-Dramedy
78	The Goose	Play-Drama
22	Heart Ripped Out Twice And So Can You!	Clown
48	Hmong Class 101	Play-Comedy
62	Hockey Night at the Puck & Pickle Pub	Play-Comedy
26	Hockey Sticks and Beaver Pie	Musical
18	Hoop and Hat: Vaudeville Showdown	Cabaret
30	Houdini: The Man, The Myth, The Legend	Magic
24	I Fucked Up and I'm Sorry	Play-Dramedy
74	I Hope You Know	Play-Dramedy
24	Iago vs Hamlet	Play-Comedy
40	If Day	Play-Comedy
66	The Illusionary Magic of Sitruc James	Magic
30	An Improvised John Hughes Movie	Improv
60	ImproVision: Anti Pasta	Improv
66	Inescapable	Play-Comedy
65	Instant Modern Classic	Play-Dramedy
40	Italian Monday Improv with Kevin Alexandar	Unclassifiable
26	Jack Goes to Therapy: A (Somewhat) Romantic Comedy	Play-Comedy
50	jem rolls ADVENTURES IN CANADIAN PARKING LOTS	Spoken Word
58	Jimmy Hogg: Potayto Potahto	Storytelling
54	Julius Caesar	Play-Drama
72	Last Day At Whoopee Kingdom	Play-Comedy
50	Late-in-Life Lesbian	Stand-Up
60	A Lesbian in the Kitchen	Play-Comedy
56	Life, Love, and Lack Thereof	Dance
36	The List: A Traumady About Probiotic Masculinity	Storytelling
24	Literally against all odds	Play-Comedy
76	Lysistrata	Play-Comedy
50	The Man Who Couldn't Die	Storytelling
30	Misterman	Play-Dramedy
66	Moms Moms Moms: A Burlesque Comedy	Play-Comedy
16	Money Fish: Balls, Balls, Balls	Unclassifiable
56	The Monkey's Paw	Play-Drama
36	Multiple Neurosis	Storytelling
50	A Mystery At Murder Manor	Play-Comedy
48	The Naked Mennonite	Storytelling
26	Nervous Breakdown in G Minor	Play-Dramedy
51	Neurohilarity Exposed	Stand-Up
60	~~Never Swim Alone~~	~~Play-Dramedy~~
32	New Wave Your Behaviour	Storytelling
64	No Die!	Stand-Up
62	No Tweed Too Tight: Another Grant Canyon Mystery	Play-Comedy
56	Odds Are	Unclassifiable
78	A One Human Being, Potentially Comedic Performance of Beauty	Play-Comedy
51	outside, in the laneway, under the stars	Spoken Word
36	Oversharer	Stand-Up
26	Papa Ubu	Play-Comedy
78	Parasocial	Play-Dramedy
32	A Pete Seeger Tribute	Musical
56	Plan V: The Rise of Reverence	Play-Comedy
28	pool (no water)	Play-Drama
74	The Puppets of Penzance	Puppetry
76	Randy & Elizabeth: A Savage Love Story	Storytelling
56	The Raunchy Romp with the Raging Queen	Storytelling
78	red dirt / red storm	Play-Drama
52	The Redemption of Heracles	Storytelling
76	Reviewing The Free Press 2	Sketch
16	Rewritten	Play-Dramedy
62	RIOT!	Play-Comedy
18	Rob and Jenny's First Date	Play-Comedy
32	The Routine	Physical Theatre
64	The Royal Speakeasy	Play-Comedy
76	Saints & Sinners	Improv
16	Sarah Teakle's Circus Show!	Unclassifiable
36	Seance Sisters	Play-Drama
18	Seasons of Love	Dance
48	Shakespeare: Say It!	Play-Dramedy
28	SHIT: The Musical	Musical
28	The Show Must Go On!	Play-Comedy
40	The Singing Psychic Game Show	Cabaret
48	Small Fish	Sketch
32	~~Sounds from the Meat Machine~~	~~Musical~~
40	A Spoonful of Magic	Magic
24	Stacey-Jean: Life Lines	Unclassifiable
70	Stories I Won't Tell The Kids / Des histoires (pas) pour les enfants	Storytelling
16	Story Wizards	Improv
78	SugarBoyz: A Boy Band Musical	Musical
20	The Tempestuous: A Shrew'd New Comedy by Will Shakespeare	Musical
52	Tess Talks	Storytelling
72	Third Party	Play-Dramedy
65	Til Death: The Six Wives of Henry VIII	Physical Theatre
66	Tomatoes Tried To Kill Me But Banjos Saved My Life	Storytelling
20	Tragedy or Triumph: An Improvised Shakespearean Epic	Improv
20	Tycho Freakin' Brahe!	Musical
32	Where Does Bob Belong?	Clown
28	Wherever You May Be	Play-Dramedy
52	WIT & WRATH: The Life & Times of Dorothy Parker	Play-Dramedy
24	World Peace thru Humor – A German 101	Stand-Up
20	Wuthering Frights: An Improvised Gothic Play	Improv
20	Yesterday Reimagined	Play-Dramedy
28	You're good for nothing... I'll milk the cow myself	Storytelling
52	You've Been Served	Play-Dramedy

THANKS FOR FRINGIN'

Are you looking to continue your adventure?



2025 — 26

WAREHOUSE LINEUP

Wonderful Joe
Holland
A Number
In the Shadow Beyond the Pines

ROYAL MTC
MANITOBA THEATRE CENTRE
TOM HENDRY WAREHOUSE

TICKETS ON SALE JULY 31 STARTING AT $27
RoyalMTC.ca 204 942 6537





FESTIVAL PARTNERS

ROYAL MTC MANITOBA THEATRE CENTRE

LIQUOR MART

Prairies Economic Development Canada / Développement économique Canada pour les Prairies

Canada

CONSEIL DES ARTS DU MANITOBA ARTS COUNCIL

WINNIPEG ARTS COUNCIL

TORQUE BREWING

THE EXCHANGE DISTRICT BIZ

CO-OP Red River

BellMTS

THE WINNIPEG FOUNDATION For Good. Forever.

Relish Strategic Creative Interactive

KING OF THE MOVERS KING'S TRANSFER

MANITOBA PUBLIC INSURANCE

THE Free Press

Virgin RADIO 103.1

'80s '90s & '00s BOUNCE RADIO 99.9

Fairmont WINNIPEG

THE Print Shop WINNIPEG

You could give your people Culligan Water

Leon A. Brown LIMITED REAL ESTATE • MORTGAGES • INSURANCE

THANK YOU!

ABC Fire & Safety, Across the Board Game Café, Aria Zero's SUPER STAR, Artspace, Assiniboine Park Conservancy, Black Hole Theatre, Blufish Japanese Restaurant, Kenny Boyce, Brazen Hall Kitchen & Brewery, Canadian Museum for Human Rights, Cinematheque, City of Winnipeg, Hugh Conacher, Crock A Doodle – Kenaston, Culligan Water, Curtis Cushnie, Dalnavert Museum and Visitors' Centre, Todd Drader, Drop In Dance, Enigma Escapes, Fête Ice Cream & Coffee, Fit Kids, Healthy Kids, Folklorama, Fort Whyte, Funtastic Party Planners, Goldeyes, Graffiti Gallery, Megan Gunn, IATSE Local 63, Jane's Restaurant – RRC Culinary Arts, Ardyth Johnson, Charlie Lauder, 2025 Lawyers Play cast, Leon A. Brown, Leopold's Tavern, Little Brown Jug, Long & McQuade, Manitoba Bar Association, Manitoba Museum, Manitoba Opera, Manitoba Theatre for Young People (MTYP), Mariaggi's Theme Suites Hotel, McNally Robinson Booksellers, Veronica Mensforth, Meraki Theatre Productions, Jamie Oliviero, Patent 5 Distillery and Tasting Room, Performing Arts Consortium of Winnipeg, Prairie Theatre Exchange, Reality Drop, River City Sabres, Royal Winnipeg Ballet, Rumor's Comedy Club, Saikel Studio, Karen Schellenberg, Guady Serrano-Diez, Smoke's Poutinerie, Tall Grass Prairie Bread Company, Time Lapse Escape Rooms, U of W Theatre Department, United for Literacy, Uptown Alleys, Winnipeg Public Library, Winnipeg Art Gallery, Winnipeg Blue Bombers, Winnipeg Comedy Festival, Winnipeg Symphony Orchestra, Winnipeg's Contemporary Dancers and a special thanks to all our amazing volunteers.



GREAT BEER, NO DRAMA

(WE'LL LEAVE THAT TO THE ACTORS.)

Fueling the Fringe. Meet us for the full lineup back at the taproom.
330-830 King Edward St | Mon - Sat 12pm - 9pm, Sun 12pm - 6pm
www.torquebrewing.beer
#BuiltRight #TorqueBrewing #FuelTheFringe

OFFICIAL BEER SPONSOR

Torque


SHOP ONLINE
click & collect
or delivery
LIQUOR MART
LiquorMarts.ca
18+ ENJOY RESPONSIBLY